

GENERAL CONSTRUCTION NOTES

- A. REFER TO FINISH PLAN FOR FREE STANDING FURNISHINGS. (NIC)
- B. REFER TO SHEET T1.2 FOR WALL TYPES AND SECTIONS.
- C. REFER TO LIFE SAFETY PLANS FOR LOCATIONS OF FIRE AND SMOKE WALLS AND COMPARTMENTATION DESIGNATIONS AND FOR CONSTRUCTION INFORMATION RELATED TO SMOKE WALLS.
- D. CONSTRUCT ALL INFILL AT EXTERIOR WALLS WITH CONTINUOUS VAPOR BARRIER AND INSULATION ALIGNED WITH ADJACENT ENCLOSURE.
- E. ALIGN COURSING AND MATCH FINISH AT INFILL OF EXISTING MASONRY WALLS. SAWTOOTH NEW MASONRY AT EDGES AND PROVIDE SMOOTH, CLEAN WALL TERMINATIONS. WHERE WALL INCLUDES BRICK, USE SALVAGED BRICK AT TERMINATIONS.
- F. WHERE DOOR OPENINGS ARE CUT IN EXISTING MASONRY WALLS, SAWTOOTH NEW MASONRY AT EDGES AND PROVIDE SMOOTH, CLEAN WALL TERMINATIONS. WHERE WALL INCLUDES BRICK, USE SALVAGED BRICK AT TERMINATIONS.

KEYED CONSTRUCTION NOTES

- 1 RAINWATER CISTERN
- 2 MECHANICAL MEZZANINE ACCESS LADDER
- 3 COPY MACHINE - (NIC)
- 4 REFRIGERATOR / FREEZER (NIC)
- 5 SEE A12.1 FOR MILLWORK ELEVATIONS AND DETAILS
- 6 DOWNSPOUT
- 7 NEW ELECTRIC RANG. OVEN, AND HOOD WITH SUPPRESSION SYSTEM IN UPPER CABINET.
- 8 WALL MOUNTED TV (NIC) PROVIDE LOW VOLTAGE CONDUIT AND BLOCKING IN ALL

GENERAL ROOF NOTES

- A. SEE MECHANICAL, PLUMBING, AND STRUCTURAL SHEETS FOR LOCATION OF AND COORDINATION OF RESPECTIVE WORK. NOTIFY ARCHITECT IN CASE OF A CONFLICT PRIOR TO BEGINNING WORK.
- B. SEE PLUMBING/MECHANICAL DRAWINGS FOR NEW ROOF PENETRATION LOCATIONS AND SIZES.
- C. REFER TO MECHANICAL DRAWINGS FOR LOCATIONS OF INTAKE AND EXHAUST LOUVERS OR FANS.
- D. MINIMUM FINISHED ROOF SLOPE 1/4"/FT TO DRAINS, U.N.O.
- E. ALL EXISTING GUTTERS AND DOWNSPOUTS TO REMAIN. CLEAN, REPAIR, AND REPAINT.
- F. PROVIDE ALL COMPONENTS FOR A COMPLETE ROOF SYSTEM AND FLASHING AT ELEVATOR NEW ROOF SECTIONS. PROVIDE COMPLETE WEATHER TIGHT CONDITION IN ACCORDANCE WITH MANUFACTURER'S RECOMMENDATIONS.
- G. ALL CONTINUOUS MTL CLEATS OR REVERSE MTL CLEATS SHALL BE A MIN (1) GAUGE HEAVIER THAN SPECIFIED THICKNESS OF MTL FLASHING.
- H. ALL ROOFING AND SHEET MTL FLASHING WORK SHALL BE DONE IN ACCORDANCE WITH ALL CURRENT PRACTICES OF SMACNA AND NRCA.
- I. PROVIDE MIN 3" OF RIGID INSULATION AT NEW ELEVATOR ROOF. PROVIDE INSULATION COMPRABLE IN HEIGHT WITH EXISTING IN ALL PATCHED AREAS.

KEYED NOTES

- A WATER TO SLOPE TO COLLECTOR HEAD AND INTO RAIN WATER CISTERN

ROOF LEGEND

- VTR VTR (REFER TO PLUMBING)
- RD ROOF DRAIN
- O.F. OVERFLOW ROOF DRAIN
- EF EXHAUST FAN (REFER TO MECHANICAL)
- OS OVERFLOW SCUPPER
- DS DOWNSPOUT
- EJ ROOF EXPANSION JOINT
- SLOPE TO DRAIN



11 Ninth Street
Suite 120
Columbus, GA 31901
P. (706) 571-6923
F. (706) 571-6928

NOT FOR CONSTRUCTION

AGRICULTURAL EXTENSION OFFICE

TROUP COUNTY, GEORGIA

DESIGN DEVELOPMENT

Project Number: 20-669
Date: 25 AUGUST 2020
Drawn By: MCC
Checked By: SAA
Revisions:

No.	Date	Description
-----	------	-------------

Sheet Description
FLOOR PLAN AND ROOF PLAN

Sheet Number

A1.1

PRINTED: 2020-10-06 10:59:47 AM

FILE PATH: C:\Users\mattd\Documents\20-0722 TC AG EXT V20 - CENTRAL_mattd@2warch.com.rvt

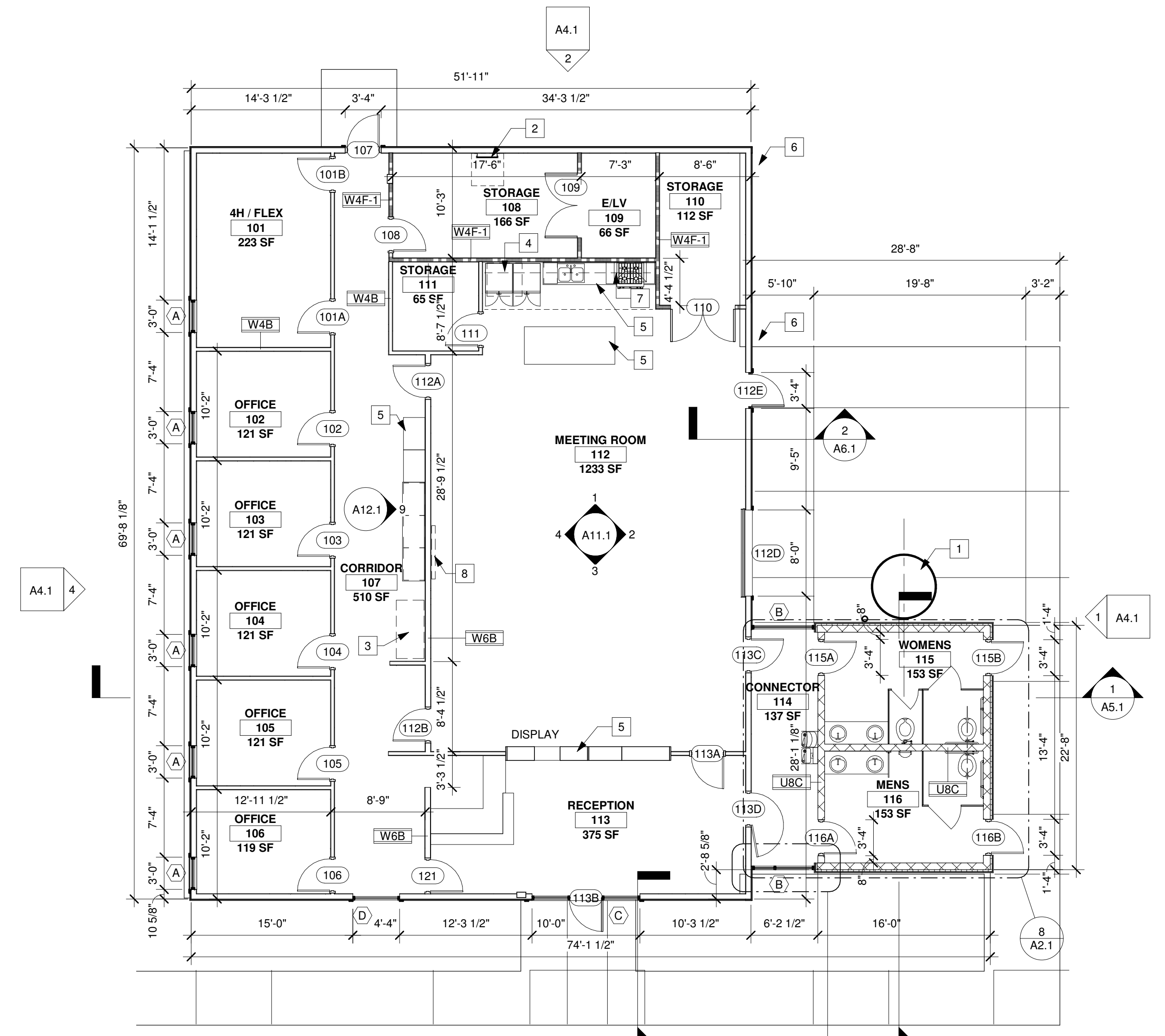

1 FLOOR PLAN
A1.1 SCALE: 1/8" = 1'-0"

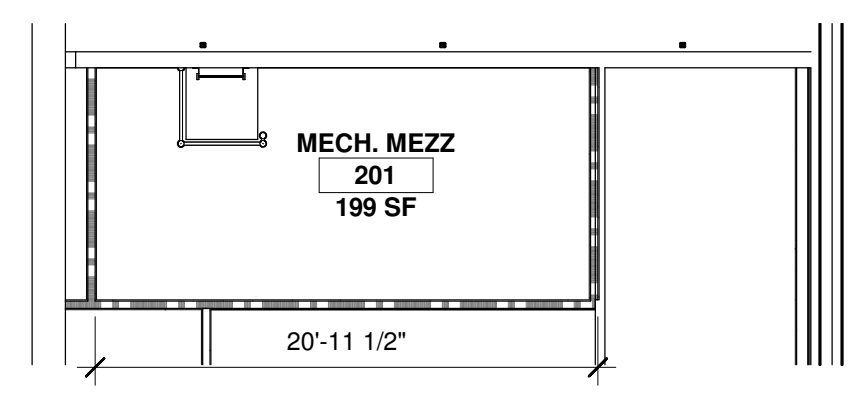

3 MEZZANINE FLOOR PLAN
A1.1 SCALE: 1/8" = 1'-0"

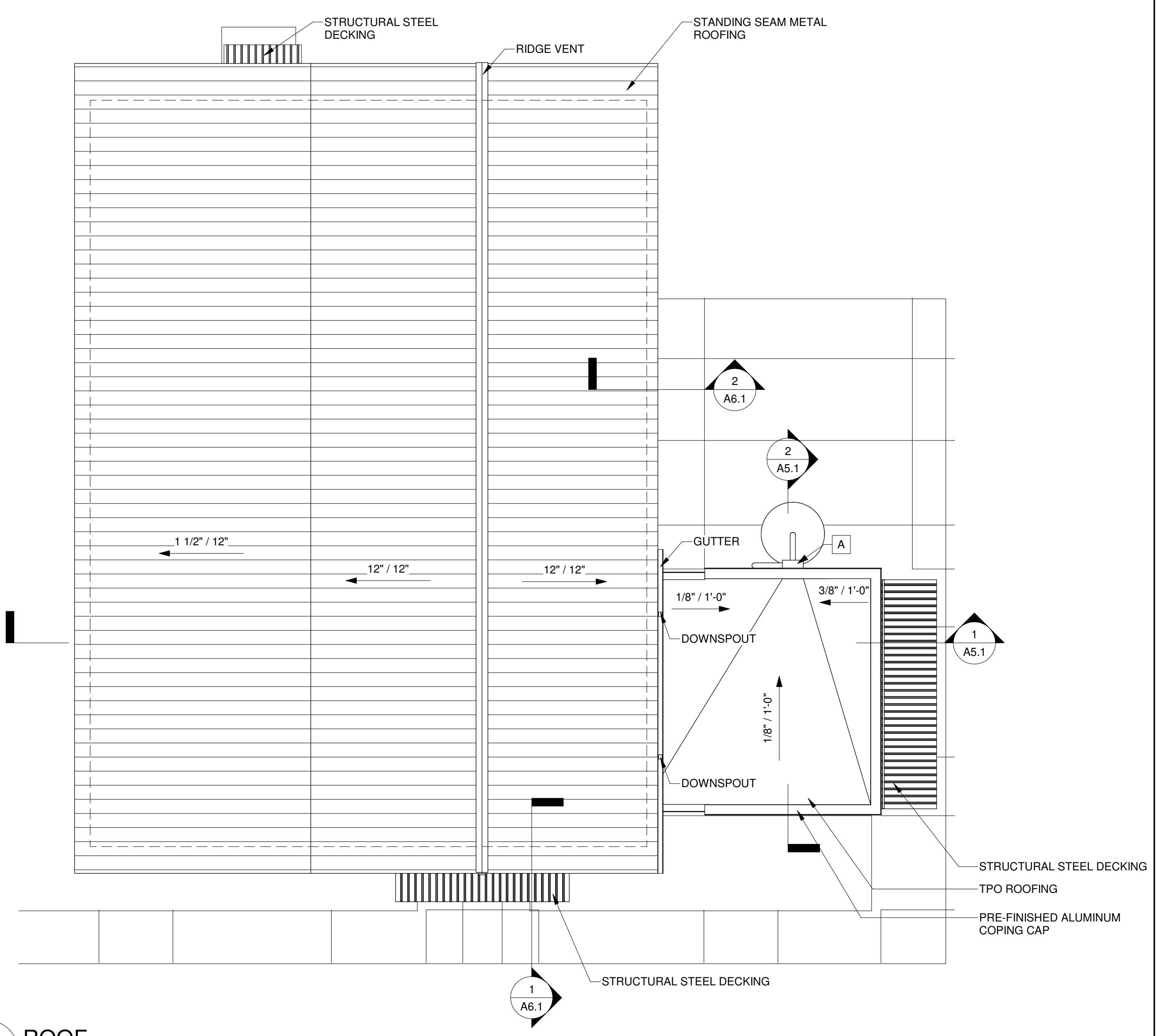

2 ROOF
A1.1 SCALE: 1/8" = 1'-0"

PRINTED: 2020-10-06 10:59:49 AM

FILE PATH: C:\Users\matt\Documents\20-0722 TC AG EXT V20 - CENTRAL_matt@zwarach.com.rvt

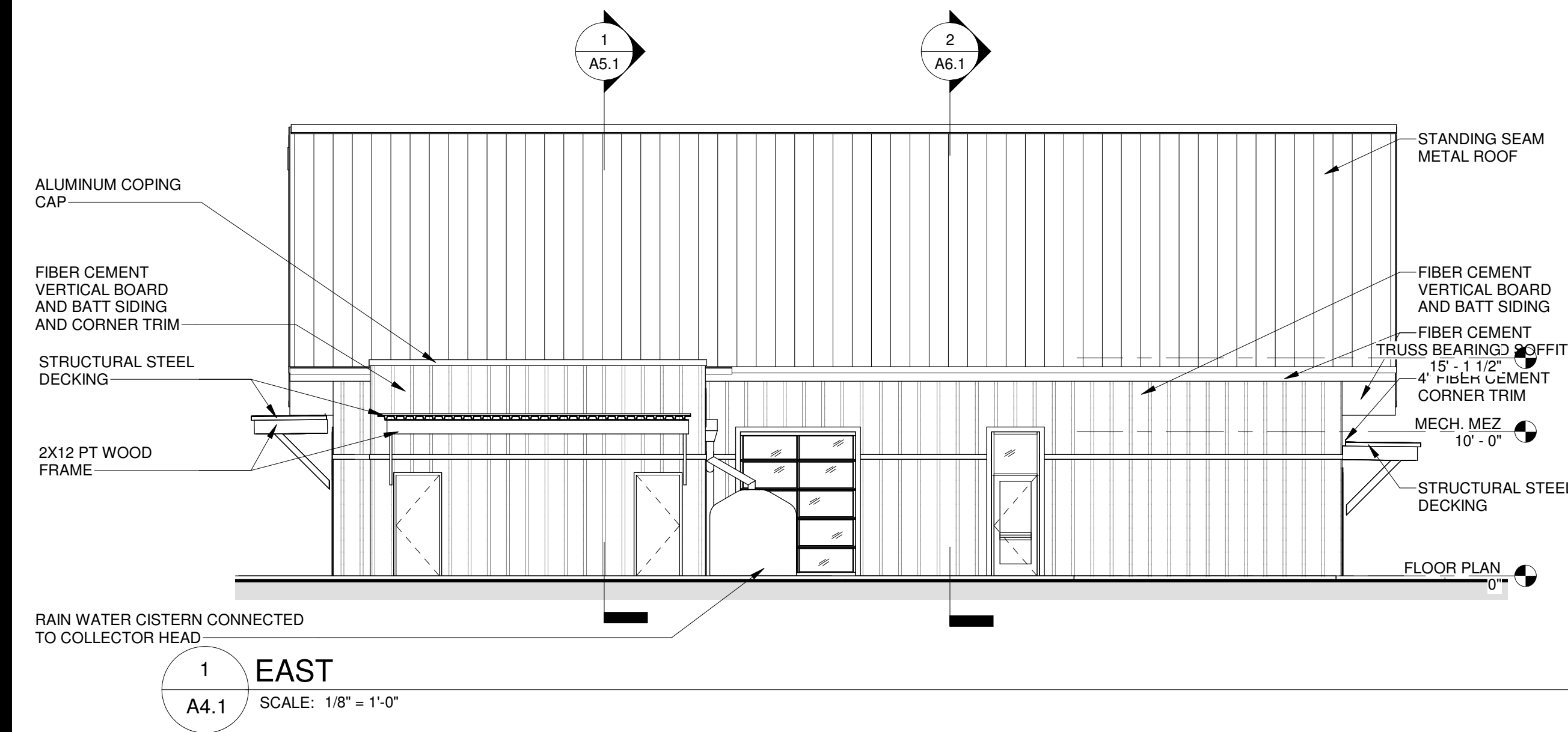

1 EAST
A4.1 SCALE: 1/8" = 1'-0"

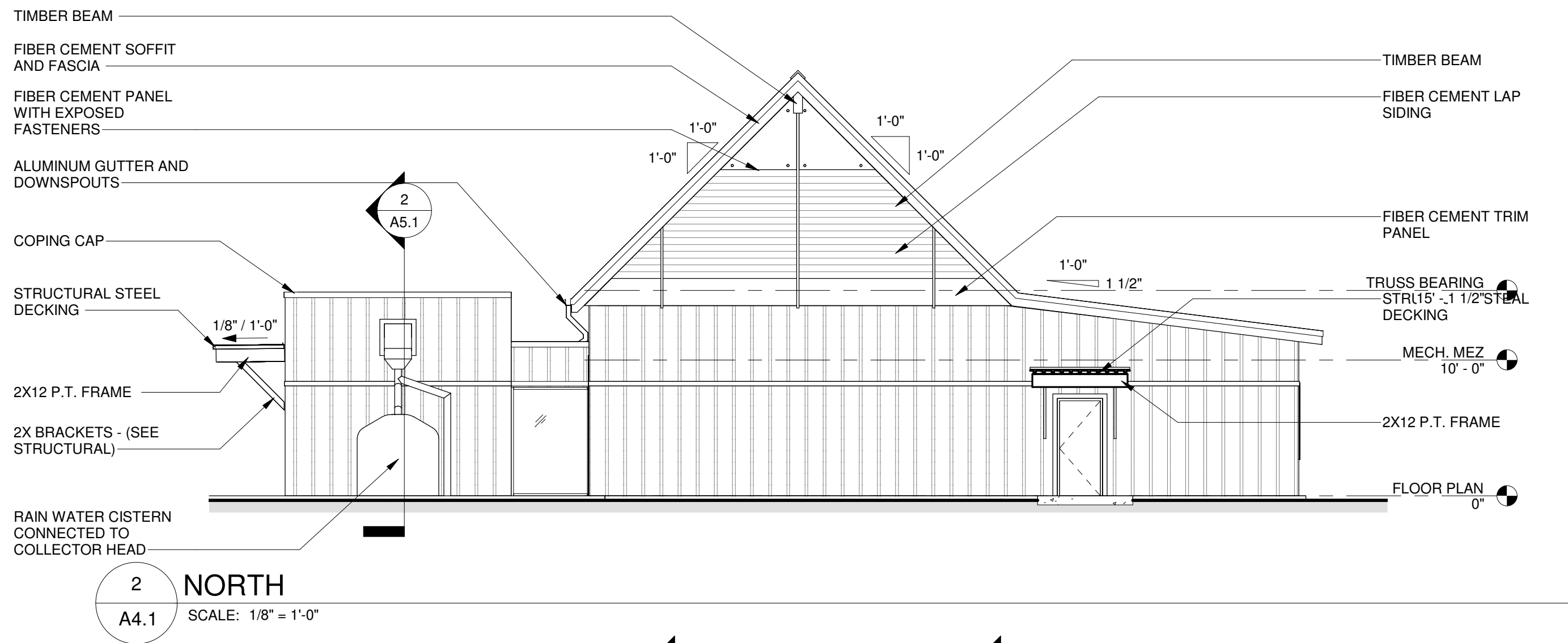

2 NORTH
A4.1 SCALE: 1/8" = 1'-0"

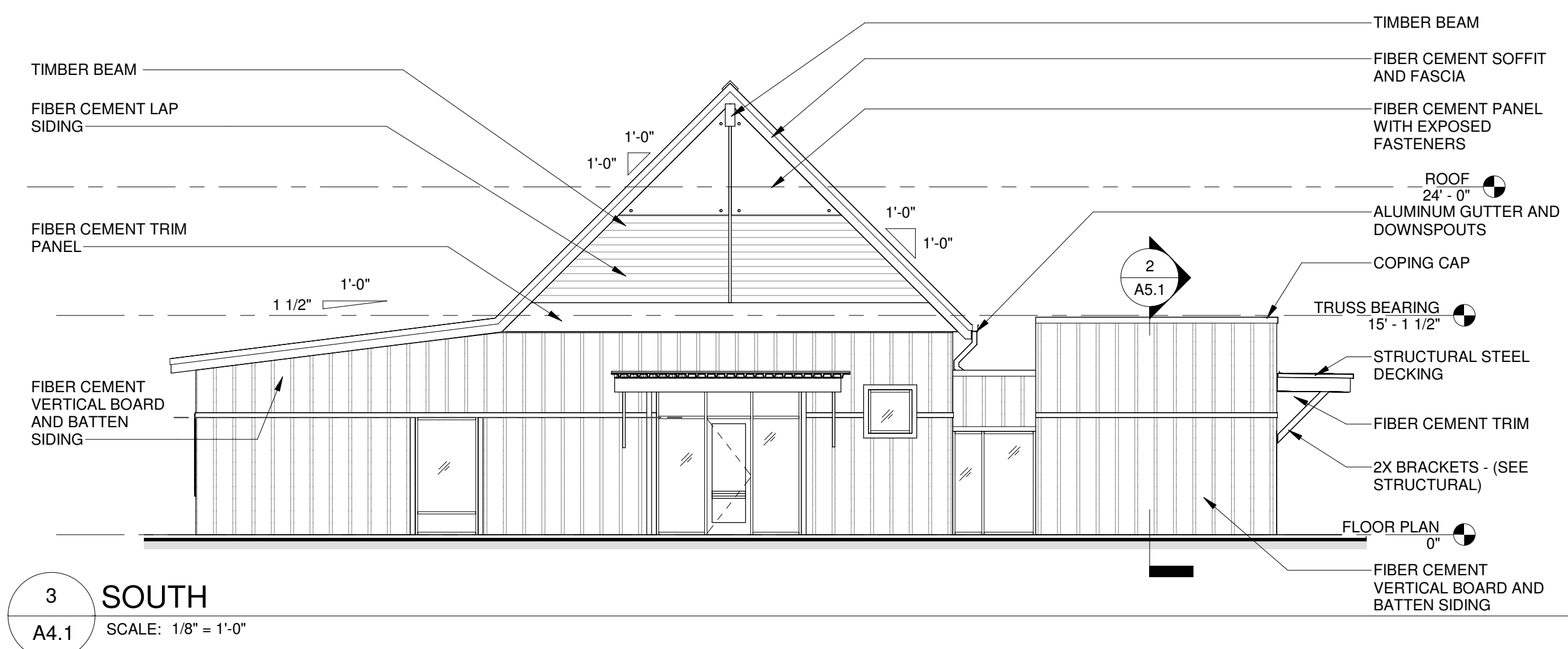

3 SOUTH
A4.1 SCALE: 1/8" = 1'-0"

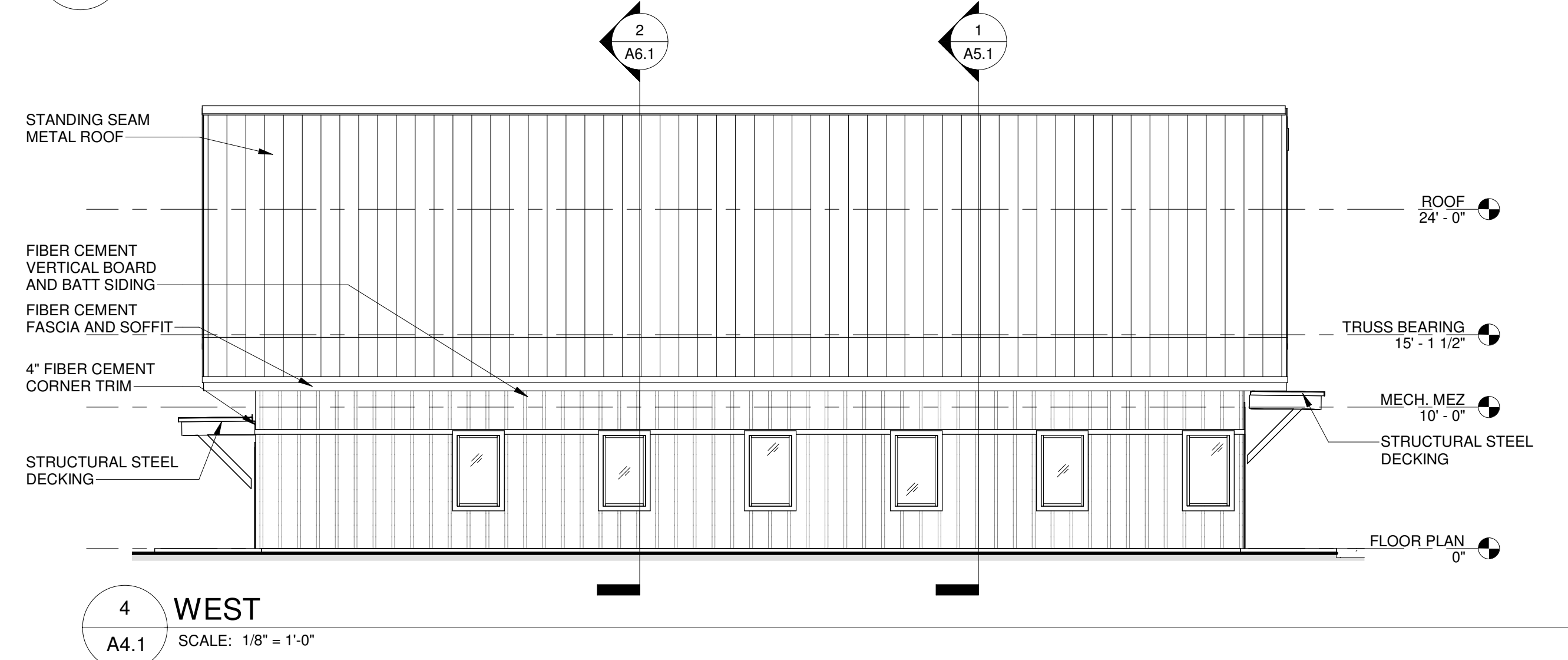

4 WEST
A4.1 SCALE: 1/8" = 1'-0"



11 Ninth Street
Suite 120
Columbus, GA 31901
P. (706) 571-6923
F. (706) 571-6928

NOT FOR CONSTRUCTION

AGRICULTURAL EXTENSION OFFICE

TROUP COUNTY, GEORGIA

DESIGN DEVELOPMENT

Project Number: 20-669
Date: 25 AUGUST 2020
Drawn By: XXX
Checked By: XXX
Revisions:

No.	Date	Description
-----	------	-------------

Sheet Description
EXTERIOR ELEVATIONS

Sheet Number

A4.1

PRINTED: 2020-10-06 10:59:54 AM

FILE PATH: C:\Users\matt\Documents\20-0722 TC AG EXT V20 - CENTRAL_matt@zwarich.com.rvt

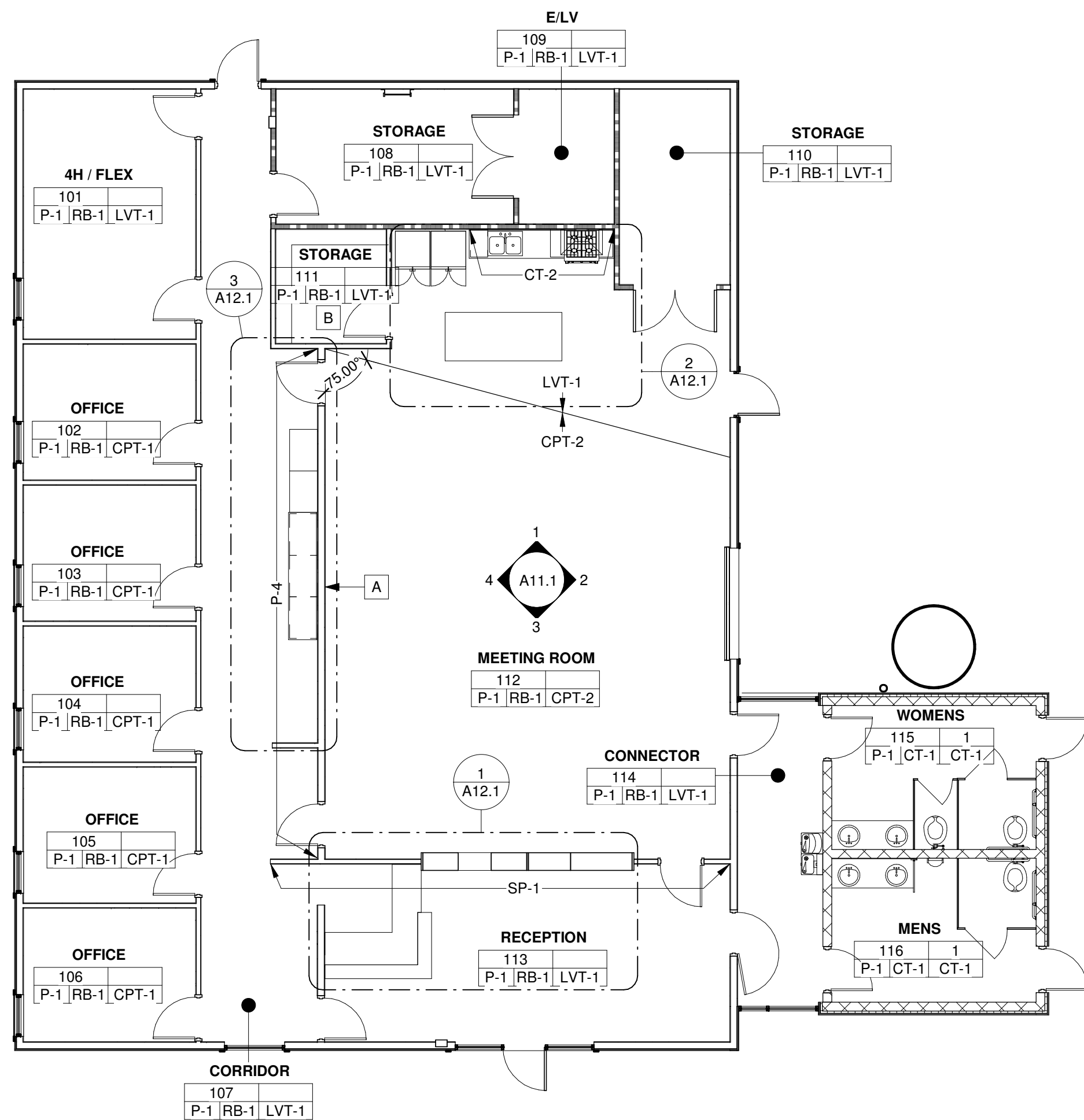

1
A9.1
FINISH PLAN
SCALE: 1/8" = 1'-0"

GENERAL FINISH NOTES

- REFER TO SPECIFICATIONS FOR PAINT SYSTEM.
- ALL PAINT TERMINATES AT INSIDE CORNER, U.N.O.
- REFER TO REFLECTED CEILING PLANS AND INTERIOR ELEVATIONS FOR ADDITIONAL FINISH INFORMATION. REFER TO SPECIFICATIONS FOR GWB TYPE DESIGNATIONS.
- PROVIDE EXTRUDED ALUM TRANSITION STRIPS AT ALL CHANGES IN FLOOR MATERIAL, U.N.O.
- ROOMS OR SPACES NOT PROVIDED WITH FINISH TAGS SHALL HAVE UNFINISHED FLOORS, WALLS PAINTED P-1, AND NO WALL BASE (UNO).
- ALL HOLLOW METAL FRAMES TO BE PAINTED P-3 U.N.O.
- ALL WALLS TO BE PAINTED P-1, U.N.O.
- ALL GWB CEILINGS TO BE PAINTED P-2, U.N.O.
- PROVIDE ROLLER SHADES AT ALL WINDOWS, BOD: MECHOSHADE

KEYED FINISH NOTES

- A 80" LED MONITOR (NIC)
- B PROVIDE (3) ADJUSTABLE SOLID PANTRY SHELVES

FINISH SYMBOLS LEGEND

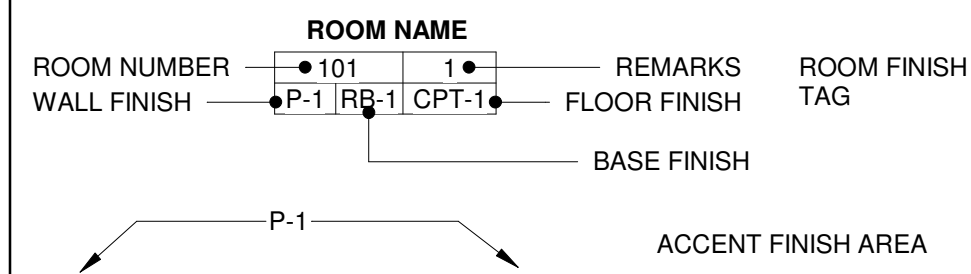

FINISH LEGEND

PAINT	
P-1	REPOSE GREY, SW 7015
P-2	EXTRA WHITE, SW 7006
P-3	IRON ORE, SW 7069
P-4	WALL STREET, SW 7865
CARPET TILE	
CPT-1	SHAW WANDER 5T039 DREAMY 37481 (MONOLITHIC)
CPT-2	SHAW DIFFUSE 59575 TRAIN STATION 75557 (QUARTER TURN)
VINYL TILE	
LVT-1	SHAW TERRAIN II 0454V: NEST 00774 6"X48"
CERAMIC TILE	
CT-1	CROSSVILLE CLOCK TOWER 12X24 (BRICK LAY)
CT-2	TRINITY TILE PALAIS GLACE 4X12 (STACKED LAY)
RUBBER BASE	
RB-1	4" RUBBER BASE, BOD: ROPPE, 123 CHARCOAL
LAMINATE	
PL-1	WILSONART HARVEST MAPLE 7953-38, VERTICAL SURFACES
PL-2	WILSONART OILED SOAPSTONE 4882-38, WORK COUNTERS
SOLID SURFACE	
SS-1	3/4" CORIAN, DOVE
SS-2	TBD - FRONT DESK
STIKWOOD PLANKS	
SP-1	STIKWOOD PLANKS, COLOR TBD

REMARKS

- PROVIDE EPOXY PAINT ON ALL GWB WALLS AND CEILINGS

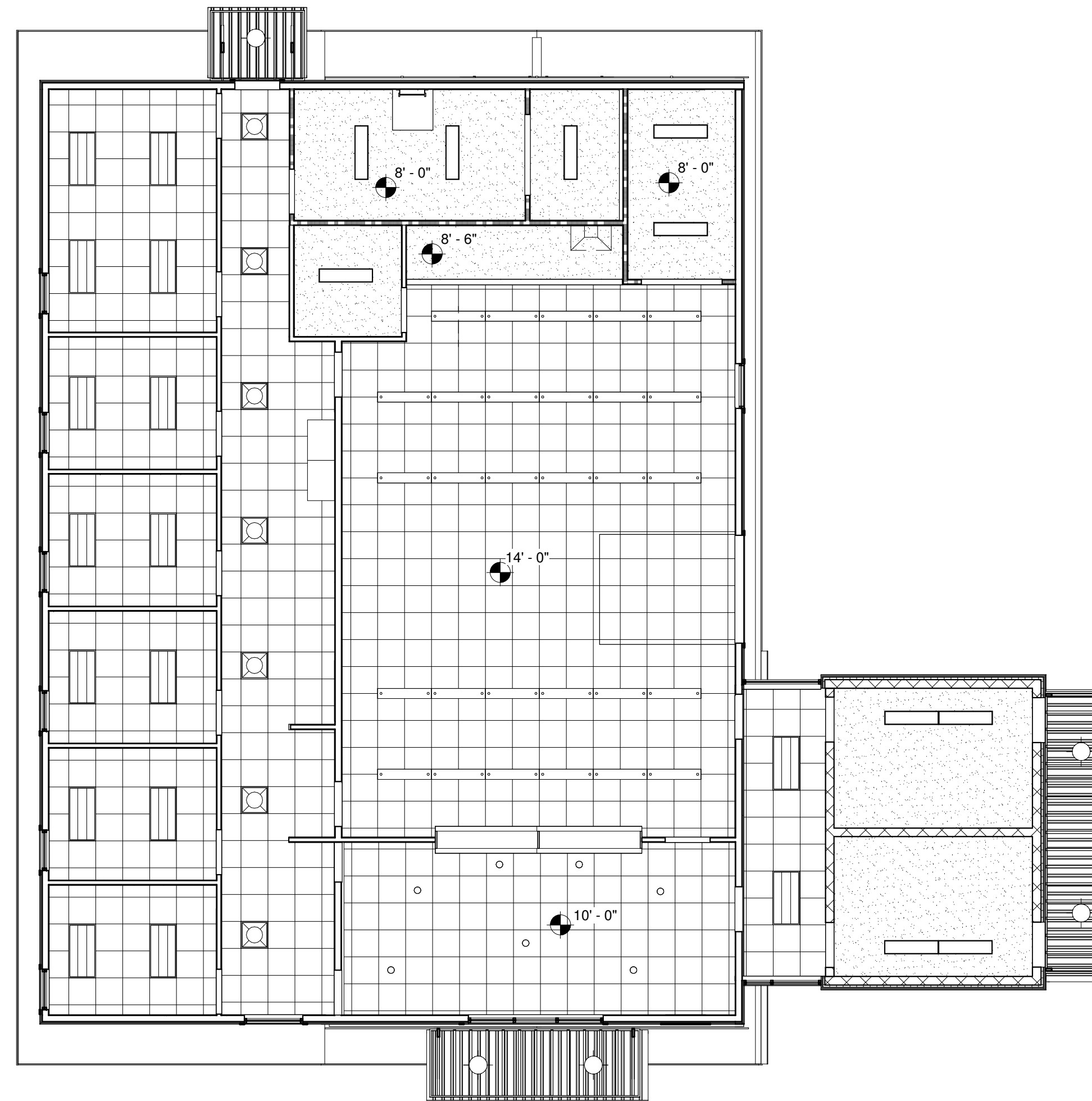

2
A9.1
REFLECTED CEILING PLAN
SCALE: 1/8" = 1'-0"

GENERAL REFLECTED CEILING PLAN NOTES

- ALL ABOVE-CEILING AND EXPOSED SYSTEMS INSTALLATION BY SUBS TO BE COORDINATED WITH OTHER TRADES PRIOR TO BEGINNING WORK.
- ENGINEERING DRAWINGS TAKE PRECEDENCE FOR PARTICULAR FIXTURE TYPES. ARCHITECTURAL REFLECTED CEILING PLANS ARE FOR COORDINATION OF AESTHETIC ARRANGEMENTS.
- ENGINEERING DRAWINGS TAKE PRECEDENCE FOR SIZES OF DUCTWORK. ARCHITECTURAL REFLECTED CEILING PLANS ARE FOR COORDINATION OF AESTHETIC ARRANGEMENTS.
- CEILING HEIGHTS INDICATED ARE FROM TOP OF FINISH FLOOR TO UNDERSIDE OF FINISHED CEILING.
- ALL LAY-IN ACOUSTICAL CEILINGS TO BE ACT-1 WITH GRID 1 U.N.O.
- ALL EXPOSED CEILINGS TO BE PAINTED P-2, U.N.O.
- EXPOSED PIPING, CONDUIT, ETC. NOT SHOWN FOR CLARITY. ALL EXPOSED ELEMENTS SHALL BE PAINTED, UNO.
- ALL EXPOSED ELECTRICAL CONDUIT TO BE PAINTED TO MATCH ADJACENT SURFACES.
- REFER TO FINISH PLANS AND INTERIOR ELEVATIONS FOR ADDITIONAL FINISH INFORMATION. REFER TO SPECS FOR GWB TYPE DESIGNATIONS.
- ALL CEILINGS TO BE 9'-0" U.N.O.

KEYED REFLECTED CEILING PLAN NOTES

FIXTURE LEGEND

- 6" RECESSED CAN LIGHT - EXTERIOR
- 6" RECESSED CAN LIGHT - INTERIOR
- ⊙ 24" PENDANT @ 8'-0" AFF MIN.
- ⊙ 36" PENDANT @ 8'-0" AFF MIN.
- ▭ 48" DIRECT/INDIRECT LINEAR HUNG
- ⊠ 2' x 2' PARABOLIC TROFFER
- ▭ 2' x 4' DIRECT/INDIRECT TROFFER
- ▭ 6' x 4' DIRECT/INDIRECT TROFFER
- EX EXISTING FIXTURE TO REMAIN
- ▭ WALL MOUNTED UPLIGHT/DOWNLIGHT @ 7'-0" AFF MIN.
- SURFACE MOUNT LED

FINISH SYMBOLS LEGEND

- CEILING HEIGHT 10'-0" A
- ▭ LAY-IN ACOUSTICAL CEILING
 - ▭ GWB CEILING
 - ▭ PAINTED EXPOSED STRUCTURE

REMARKS

- A. NOT USED



11 Ninth Street
Suite 120
Columbus, GA 31901
P. (706) 571-6923
F. (706) 571-6928

NOT FOR CONSTRUCTION

AGRICULTURAL EXTENSION OFFICE

TROUP COUNTY, GEORGIA

DESIGN DEVELOPMENT

Project Number: 20-669
Date: 25 AUGUST 2020
Drawn By: XXX
Checked By: XXX
Revisions:

No.	Date	Description
-----	------	-------------

Sheet Description
FINISH AND REFLECTED CEILING PLAN

Sheet Number

A9.1