

# TROUP COUNTY GOVERNMENT EAST PARKING GARAGE RESTORATION

LaGRANGE, GEORGIA

06.30.2021 ISSUED FOR BID

PROJECT NO: 15-002420.20

DRAWING INDEX

SHEET No: NAME

WALKER CONSULTANTS

- R-000 COVER SHEET
- R-001 GENERAL NOTES & WORK ITEM
- R-002 PHASING PLANS
- R-101 GROUND LEVEL REPAIR PLAN
- R-102 LEVEL 1 REPAIR PLAN
- R-103 LEVEL 2 REPAIR PLAN
- R-201 GROUND LEVEL RESTRIPE PLAN
- R-201A GROUND LEVEL RESTRIPE PLAN (ALTERNATE)
- R-202 LEVEL 1 RESTRIPE PLAN
- R-202A LEVEL 2 RESTRIPE PLAN (ALTERNATE)
- R-203 LEVEL 2 RESTRIPE PLAN
- R-401 STAIR/ELEVATOR TOWER REPAIR PLAN
- R-411 STAIR TOWER REPAIR PLAN
- R-501 REPAIR DETAILS
- R-502 REPAIR DETAILS
- R-503 REPAIR DETAILS
- R-504 REPAIR DETAILS

ZWR PARTNERS

- A4.1 EXTERIOR ELEVATIONS
- A4.2 EXTERIOR ELEVATIONS

ENGINEERED SYSTEMS & SERVICES

- DE-201 DEMOLITION LIGHTING PLAN GROUND LEVEL
- DE-202 DEMOLITION LIGHTING PLAN LEVEL 1
- DE-203 DEMOLITION LIGHTING PLAN LEVEL 2
- DE-204 JUDGES PARKING DEMOLITION LIGHTING PLAN GROUND LEVEL
- E-001 ELECTRICAL SYMBOLS, LEGEND & ABBREVIATIONS
- E-002 ELECTRICAL NOTES
- E-201 LIGHTING PLAN, GROUND LEVEL
- E-202 LIGHTING PLAN, LEVEL 1
- E-203 LIGHTING PLAN, LEVEL 2
- E-204 JUDGES PARKING LIGHTING PLAN GROUND LEVEL
- E-501 LIGHTING SCHEDULE AND COMPLIANCE REPORTS



SITE LOCATION MAP

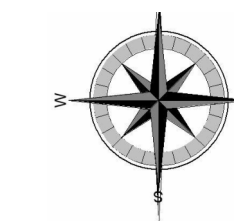

11 Ninth Street  
Suite 120  
Columbus, GA 31901  
P. (706) 571-6923  
F. (706) 571-6928



4904 EISENHOWER BLVD, SUITE 150  
TAMPA, FL 33634  
813.885.5800 PH  
WWW.WALKERCONSULTANTS.COM

TROUP  
COUNTY  
GOVERNMENT

100 RIDLEY AVENUE  
LaGRANGE, GEORGIA

ISSUED FOR BID

Project Number: 15-002420.20  
Date: 06.30.2021  
Drawn By: GFT  
Checked By: EBH  
Revisions:

No.	Date	Description

Sheet Description

COVER  
SHEET

Sheet Number

R-000



PRINTED: 6/28/2021 12:52:44 PM

FILE PATH: BIM 360://15-0000-00-Tampa Projects/Troup\_Co\_Garage\_Repair\_Docs/R20.rvt

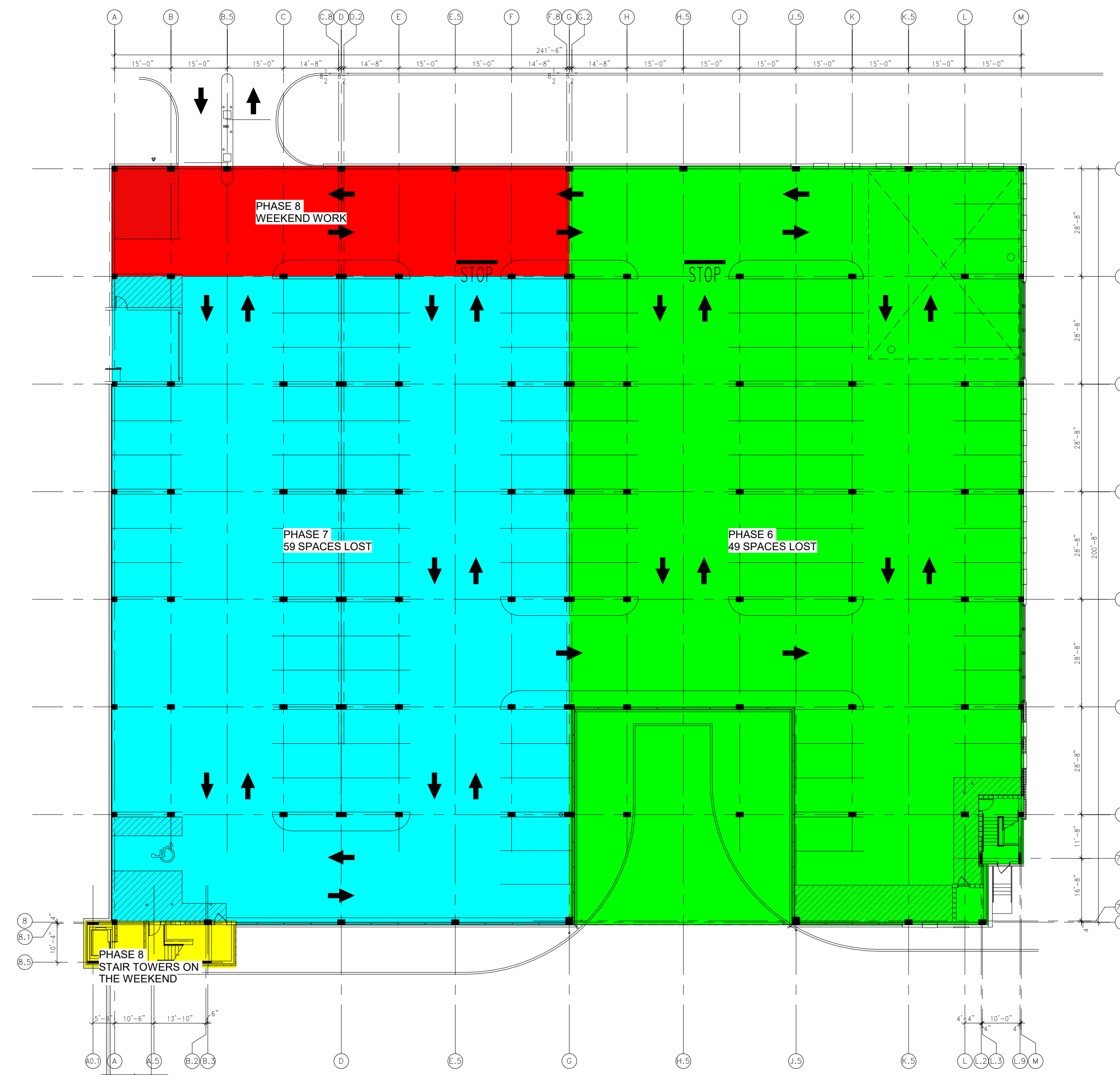

1 GROUND LEVEL PHASING PLAN

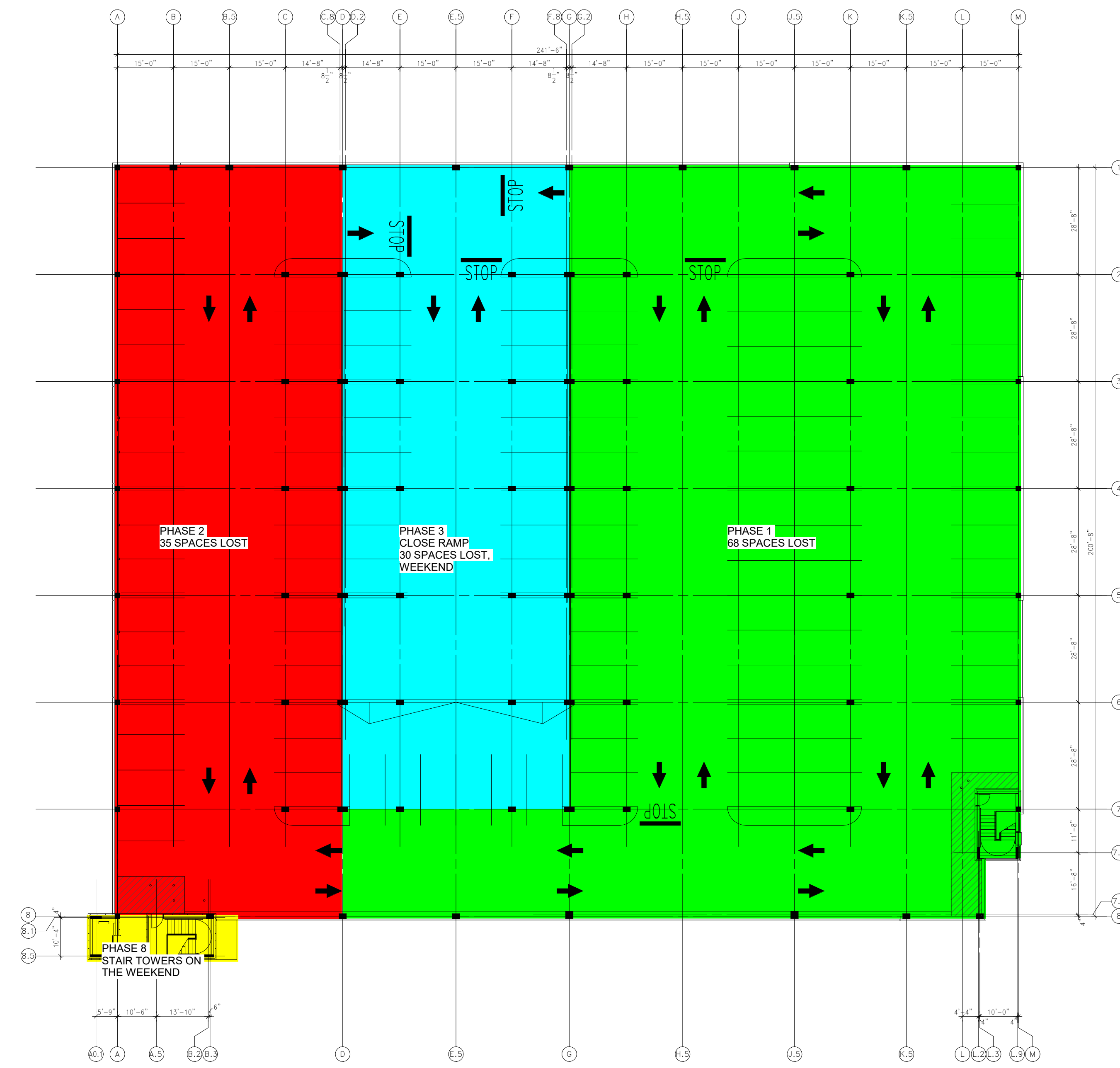

3 LEVEL 2 PHASING PLAN

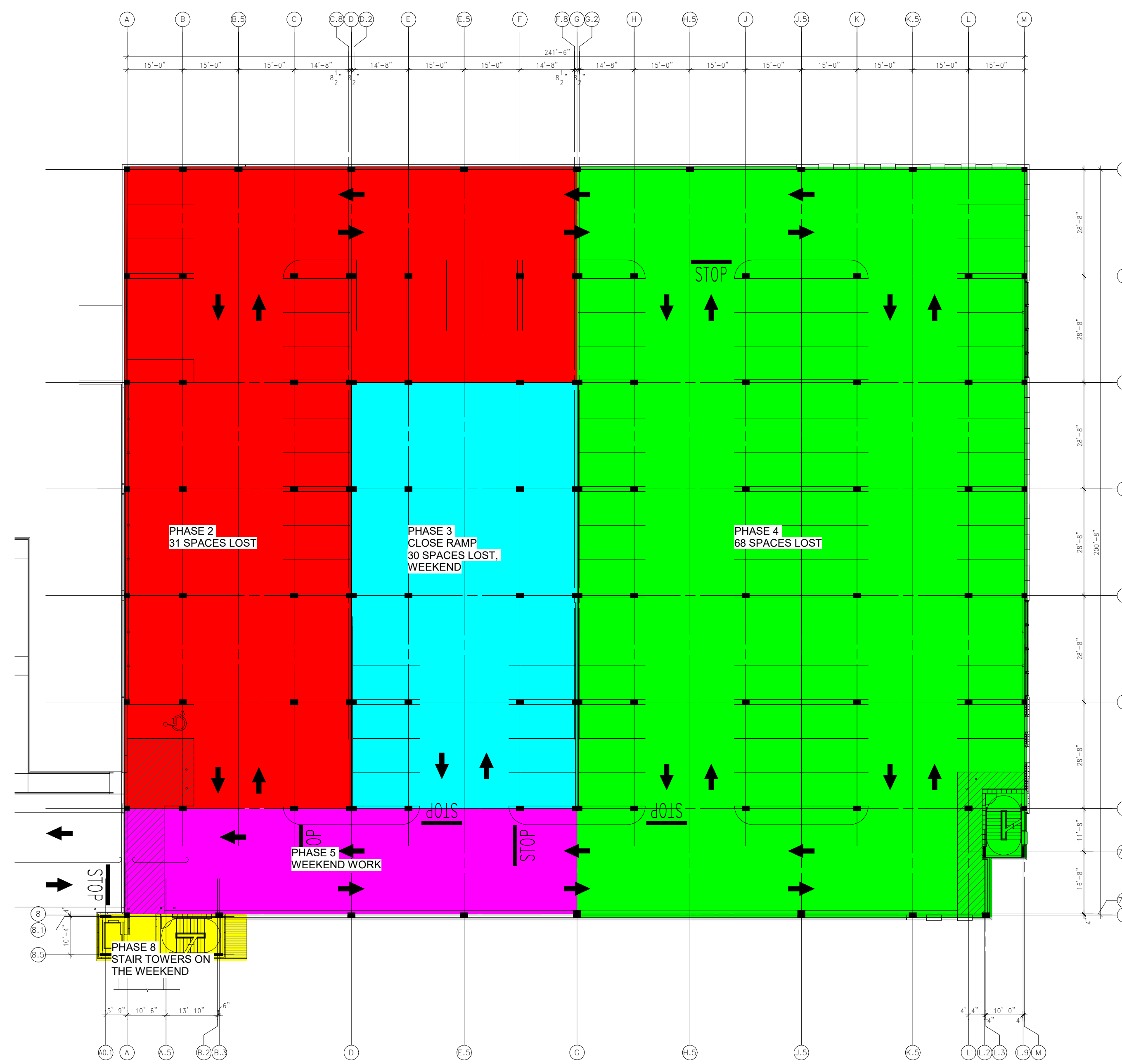

2 LEVEL 1 PHASING PLAN

**SHEET NOTES:**

1. THE PROPOSED PHASING OF THE REPAIR WORK IS BASED ON MAINTAINING PARKING OPERATIONS DURING THE RESTORATION OF THIS PARKING GARAGE.
2. THE EXTERIOR FAÇADE WORK IS NOT AFFECTED BY THIS PHASING.
3. THE WORK IN SOME AREAS AS NOTED ON THIS DRAWING MUST BE DONE AFTER HOURS OR ON THE WEEKEND. THE CONTRACTOR SHALL PROVIDE A SCHEDULE TO THE COUNTY IDENTIFYING THE START AND COMPLETION OF THE DIFFERENT PHASED AREAS, REFER TO SPECIFICATION SECTION 01110 "SUMMARY OF WORK - RESTORATION" FOR ADDITIONAL INFORMATION.



11 Ninth Street  
Suite 120  
Columbus, GA 31901  
P. (706) 571-6923  
F. (706) 571-6928



4904 EISENHOWER BLVD., SUITE 150  
TAMPA, FL 33604  
813.885.5800 PH  
WWW.WALKERCONSULTANTS.COM

TROUP COUNTY GOVERNMENT

100 RIDLEY AVENUE  
LaGRANGE, GEORGIA

ISSUED FOR BID

Project Number: 15-002420.20  
Date: 06.30.2021  
Drawn By: GFT  
Checked By: EBH  
Revisions:

No.	Date	Description

Sheet Description

PHASING PLANS

Sheet Number

R-002

PRINTED: 6/28/2021 12:52:51 PM

FILE PATH: BIM 360://15-0000-00-Tampa Projects/Troup\_Co\_Garage\_Repair\_Docs/R200.rvt

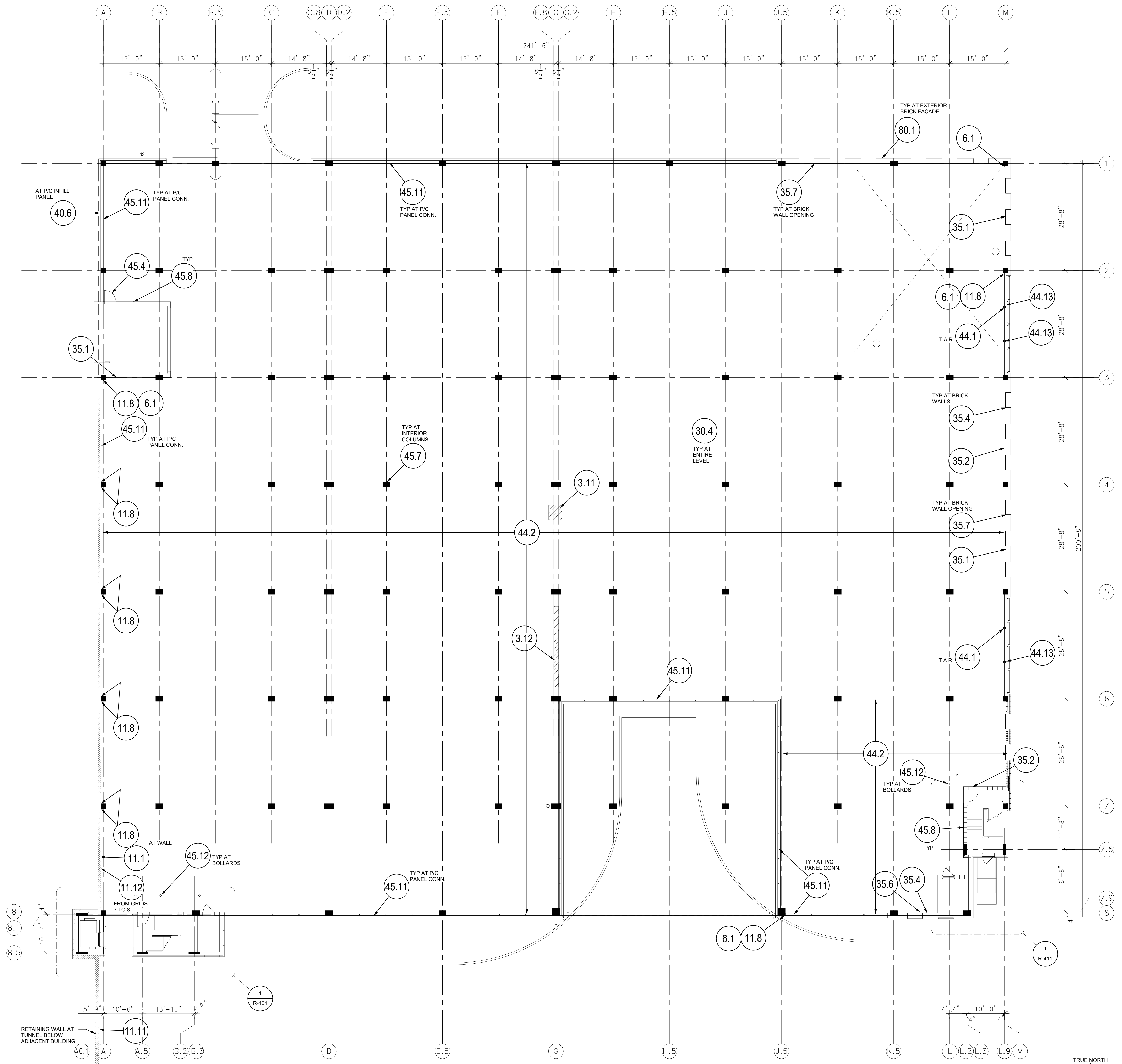

- GENERAL LEGEND**
- INDICATES CONCRETE FLOOR REPAIR (W.I. 3.1)
  - INDICATES OVERHEAD CONCRETE REPAIR (W.I. 4.1)
  - INDICATES TRAFFIC COATING MEMBRANE RE-COAT (W.I. 16.1)
  - INDICATES TRENCH DRAIN
  - INDICATES CRACK (TO BE VERIFIED IN FIELD)
  - INDICATES AN EXPANSION JOINT TO BE REPLACED, (W.I. 10.7)
  - INDICATES AN CONSTRUCTION JOINT (C.J.) TO BE REPLACED, (W.I. 11.2)
  - INDICATES WORK ITEM NUMBER (SEE SPECIFICATION & REPAIR DETAIL SHEETS)

CONTRACTOR IS RESPONSIBLE FOR DETERMINING ACTUAL EXTENT AND LOCATIONS OF ALL REPAIR AREAS IN ACCORDANCE WITH THE SPECIFICATIONS. WORK ITEMS ARE SHOWN ONLY TO REPRESENT THE TYPES OF DETRIORATION.

**CAUTION:** THE SUPPORTED FLOOR SLABS HAVE POST-TENSIONING TENDONS. THESE TENDONS ARE NEAR THE FLOOR SURFACE. THE CONTRACTOR SHALL EXERCISE EXTREME CAUTION WHEN SAWCUTTING, CHIPPING, OR WORKING, SO AS NOT TO DAMAGE EXISTING TENDONS OR TENDON SHEATHING. **TENDONS MAY BREAK WITH EXPLOSIVE FORCE WHEN CUT.** CHIPPING WITH 15 LB. HAMMERS SHALL BE USED IN LIEU OF SAWCUTTING NEAR SHALLOW TENDONS. HYDRO DEMOLITION IS PROHIBITED. LOCATE ALL TENDONS AND ANCHORAGES AFFECTED BY THE WORK PRIOR TO SAWCUTTING OR CHIPPING.

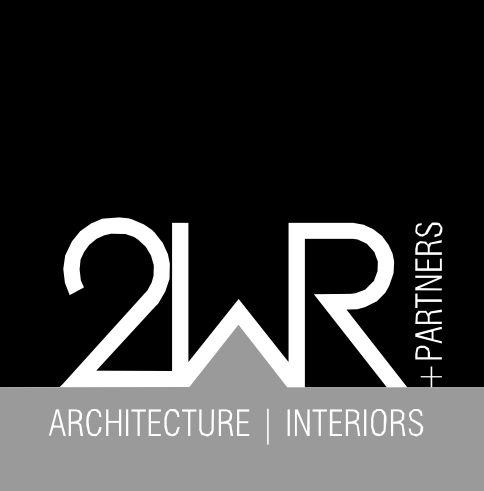

11 Ninth Street  
Suite 120  
Columbus, GA 31901  
P. (706) 571-6923  
F. (706) 571-6928



4904 EISENHOWER BLVD, SUITE 150  
TAMPA FL 33604  
813.885.5800 PH  
WWW.WALKERCONSULTANTS.COM

**TROUP COUNTY GOVERNMENT**

100 RIDLEY AVENUE  
LaGRANGE, GEORGIA

**ISSUED FOR BID**

Project Number: 15-002420.20  
Date: 06.30.2021  
Drawn By: GFT  
Checked By: EBH  
Revisions:

No.	Date	Description

Sheet Description

**GROUND LEVEL REPAIR PLAN**

Sheet Number

**R-101**

**GROUND LEVEL REPAIR PLAN**

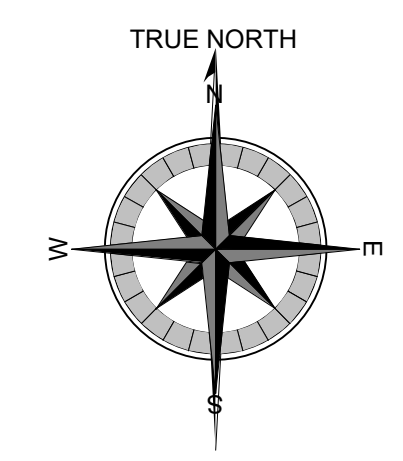

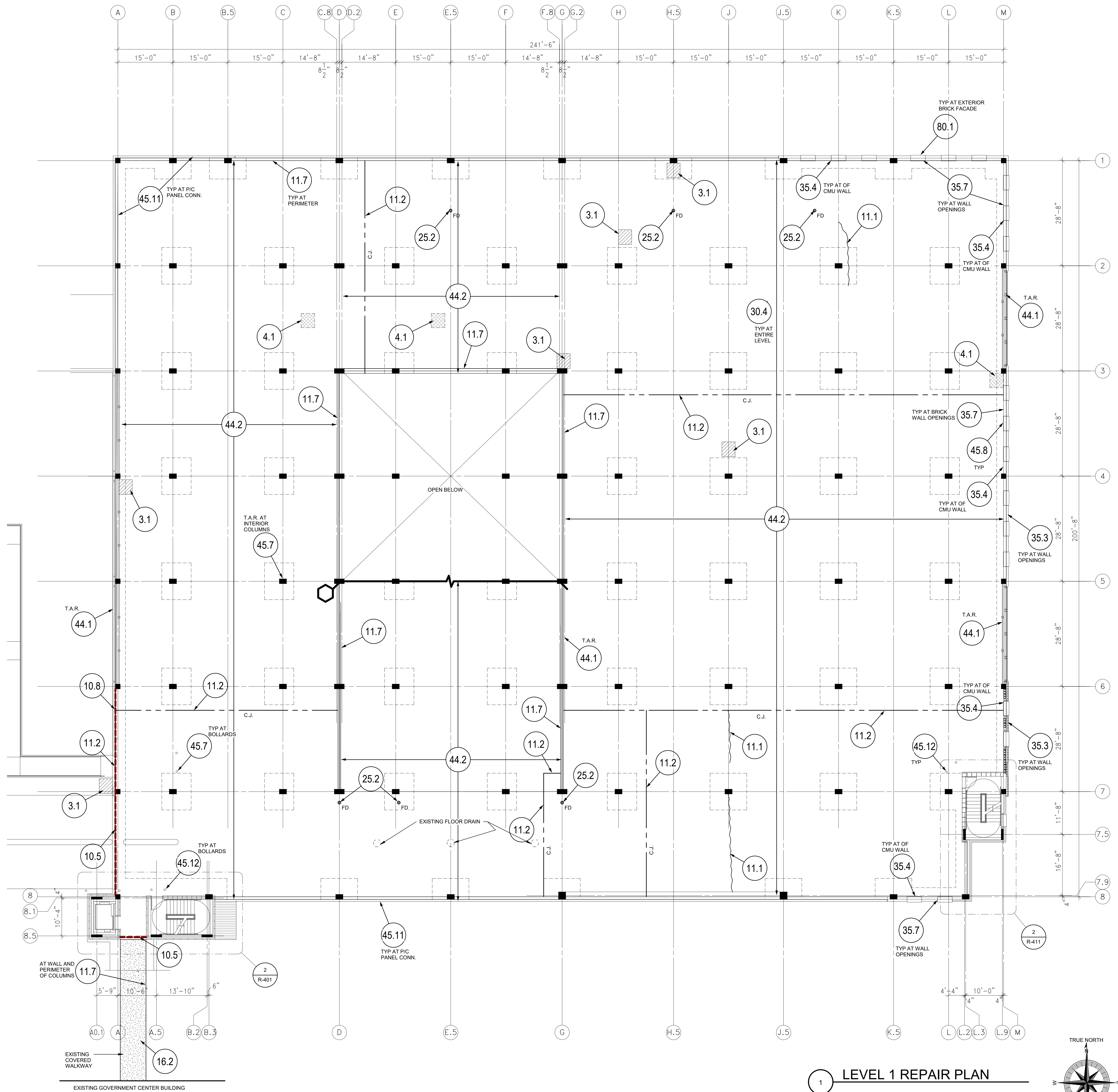

- GENERAL LEGEND**
- INDICATES CONCRETE FLOOR REPAIR (W.I. 3.1)
  - INDICATES OVERHEAD CONCRETE REPAIR (W.I. 4.1)
  - INDICATES TRAFFIC COATING MEMBRANE RE-COAT (W.I. 16.1)
  - INDICATES TRENCH DRAIN
  - INDICATES CRACK (TO BE VERIFIED IN FIELD)
  - INDICATES AN EXPANSION JOINT TO BE REPLACED. (W.I. 10.7)
  - INDICATES AN CONSTRUCTION JOINT (C.J.) TO BE REPLACED. (W.I. 11.2)
- (0.00) INDICATES WORK ITEM NUMBER (SEE SPECIFICATION & REPAIR DETAIL SHEETS)

**CAUTION:**  
 THE SUPPORTED FLOOR SLABS HAVE POST-TENSIONING TENDONS. THESE TENDONS ARE NEAR THE FLOOR SURFACE. THE CONTRACTOR SHALL EXERCISE EXTREME CAUTION WHEN SAWCUTTING, CHIPPING, OR WORKING, SO AS NOT TO DAMAGE EXISTING TENDONS OR TENDON SHEATHING. **TENDONS MAY BREAK WITH EXPLOSIVE FORCE WHEN CUT.** CHIPPING WITH 16 LB. HAMMERS SHALL BE USED IN LIEU OF SAWCUTTING NEAR SHALLOW TENDONS. HYDRO DEMOLITION IS PROHIBITED. LOCATE ALL TENDONS AND ANCHORAGES AFFECTED BY THE WORK PRIOR TO SAWCUTTING OR CHIPPING.



11 Ninth Street  
 Suite 120  
 Columbus, GA 31901  
 P. (706) 571-6923  
 F. (706) 571-6928



4904 EISENHOWER BLVD., SUITE 150  
 TAMPA, FL 33604  
 813.885.5800 PH  
 WWW.WALKERCONSULTANTS.COM

**TROUP COUNTY GOVERNMENT**

100 RIDLEY AVENUE  
 LaGRANGE, GEORGIA

ISSUED FOR BID

Project Number: 15-002420.20  
 Date: 06.30.2021  
 Drawn By: GFT  
 Checked By: EBH  
 Revisions:

No.	Date	Description

Sheet Description

**LEVEL 1 REPAIR PLAN**

Sheet Number

**R-102**

1 LEVEL 1 REPAIR PLAN

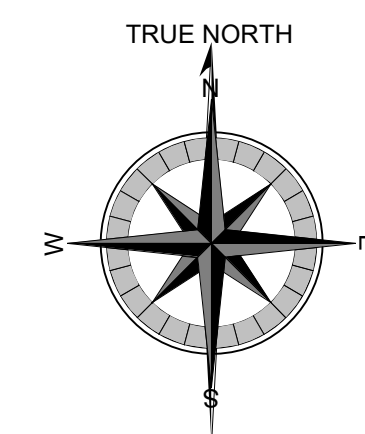

PRINTED: 6/28/2021 12:53:04 PM

FILE PATH: BIM 360://15-0000-00-Tampa Projects/Troup Co\_Garage\_Repair\_Docs/R20.rvt

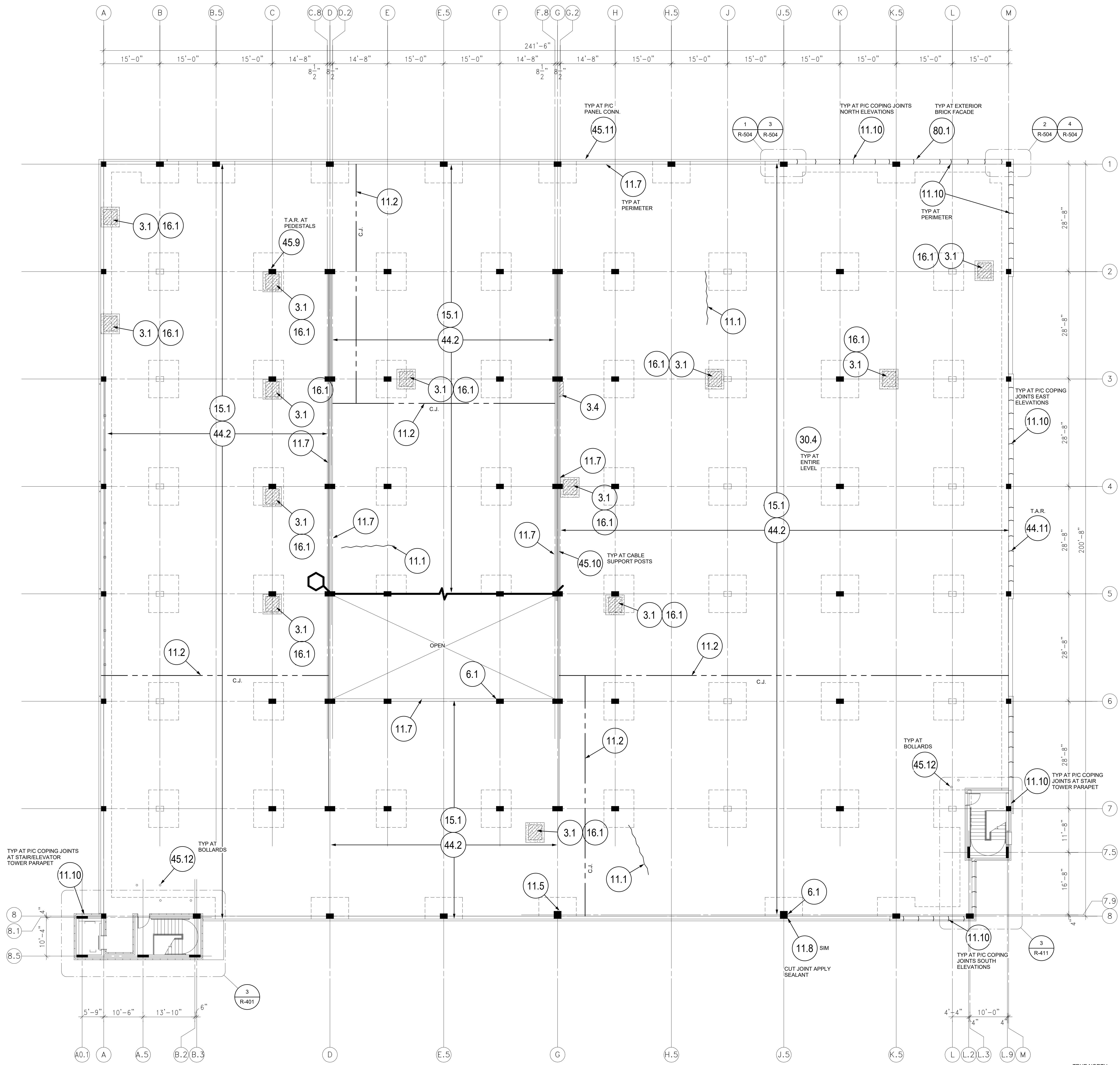

- GENERAL LEGEND**
- INDICATES CONCRETE FLOOR REPAIR (W.I. 3.1)
  - INDICATES OVERHEAD CONCRETE REPAIR (W.I. 4.1)
  - INDICATES TRAFFIC COATING MEMBRANE RE-COAT (W.I. 16.1)
  - INDICATES TRENCH DRAIN
  - INDICATES CRACK (TO BE VERIFIED IN FIELD)
  - INDICATES AN EXPANSION JOINT TO BE REPLACED. (W.I. 10.7)
  - INDICATES AN CONSTRUCTION JOINT (C.J.) TO BE REPLACED. (W.I. 11.2)
  - INDICATES WORK ITEM NUMBER (SEE SPECIFICATION & REPAIR DETAIL SHEETS)

CONTRACTOR IS RESPONSIBLE FOR DETERMINING ACTUAL EXTENT AND LOCATIONS OF ALL REPAIR AREAS IN ACCORDANCE WITH THE SPECIFICATIONS. WORK ITEMS ARE SHOWN ONLY TO REPRESENT THE TYPES OF DETERIORATION.

**CAUTION:**  
THE SUPPORTED FLOOR SLABS HAVE POST-TENSIONING TENDONS. THESE TENDONS ARE NEAR THE FLOOR SURFACE. THE CONTRACTOR SHALL EXERCISE EXTREME CAUTION WHEN SAWCUTTING, CHIPPING, OR WORKING, SO AS NOT TO DAMAGE EXISTING TENDONS OR TENDON SHEATHING. **TENDONS MAY BREAK WITH EXPLOSIVE FORCE WHEN CUT.** CHIPPING WITH 15 LB. HAMMERS SHALL BE USED IN LIEU OF SAWCUTTING NEAR SHALLOW TENDONS. HYDRO DEMOLITION IS PROHIBITED. LOCATE ALL TENDONS AND ANCHORAGES AFFECTED BY THE WORK PRIOR TO SAWCUTTING OR CHIPPING.

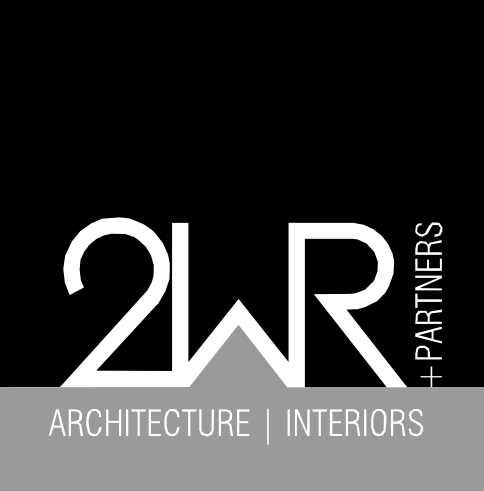

11 Ninth Street  
Suite 120  
Columbus, GA 31901  
P. (706) 571-6923  
F. (706) 571-6928



**TROUP COUNTY GOVERNMENT**

100 RIDLEY AVENUE  
LaGRANGE, GEORGIA

ISSUED FOR BID

Project Number: 15-002420.20  
Date: 06.30.2021  
Drawn By: GFT  
Checked By: EBH  
Revisions:

No.	Date	Description

Sheet Description

**LEVEL 2 REPAIR PLAN**

Sheet Number

**R-103**

1 LEVEL 2 REPAIR PLAN

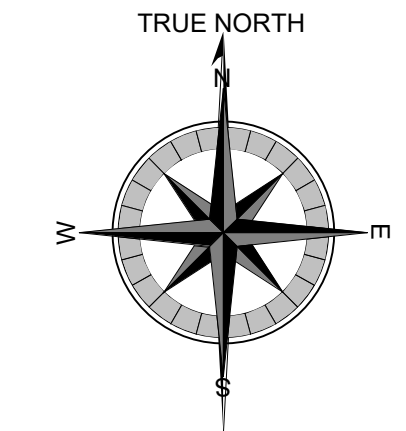

PRINTED: 6/28/2021 12:53:10 PM

FILE PATH: BIM 360://15-0000-00-Tampa Projects/Troup\_Co\_Garage\_Repair\_Docs/R20.rvt

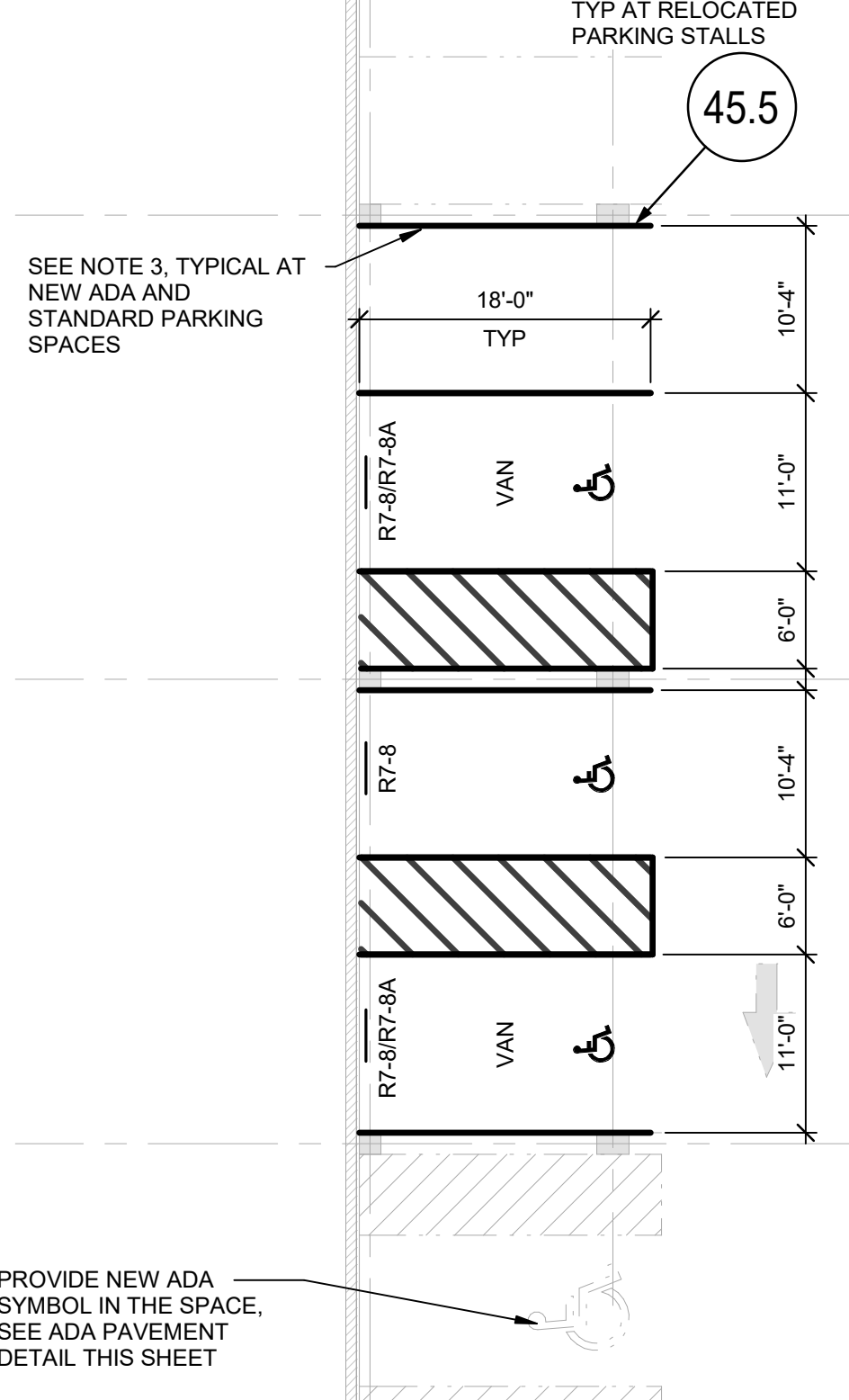
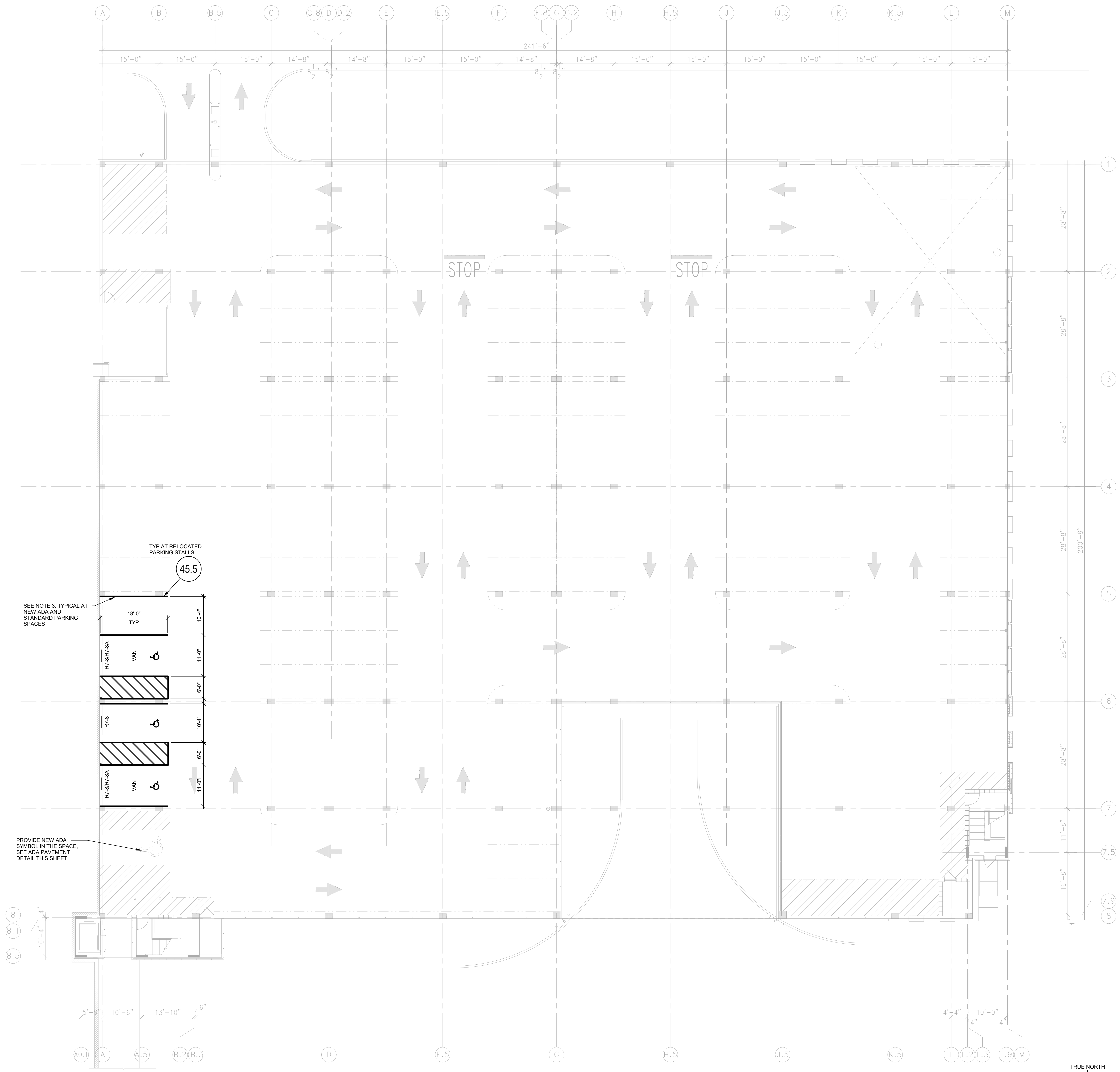

PROVIDE NEW ADA SYMBOL IN THE SPACE. SEE ADA PAVEMENT DETAIL THIS SHEET

- NOTES:
- CONTRACTOR SHALL VERIFY STRIPING LAYOUT PROVIDED AGAINST EXISTING AND MAKE NECESSARY REVISIONS.
  - COST FOR REMOVAL & REPLACEMENT OF STRIPING DUE TO DISCREPANCIES BETWEEN PROVIDED PLANS AND EXISTING SHALL BE AT CONTRACTOR'S COST.
  - REMOVE EXISTING STALL STRIPING AND HATCHING AS REQUIRED FOR NEW STALL LAYOUTS WITHOUT DAMAGING THE SURFACE TEXTURE OF THE CONCRETE. REFER TO SPECIFICATION SECTION 099121. CONTRACTOR TO PROVIDE PROCEDURE FOR REVIEW BY ENGINEER/ARCHITECT AND A MOCK UP OF AN AREA FOR REVIEW PRIOR TO BEGINNING REMOVAL.

**GROUND LEVEL RESTRIPIING PLAN**

1

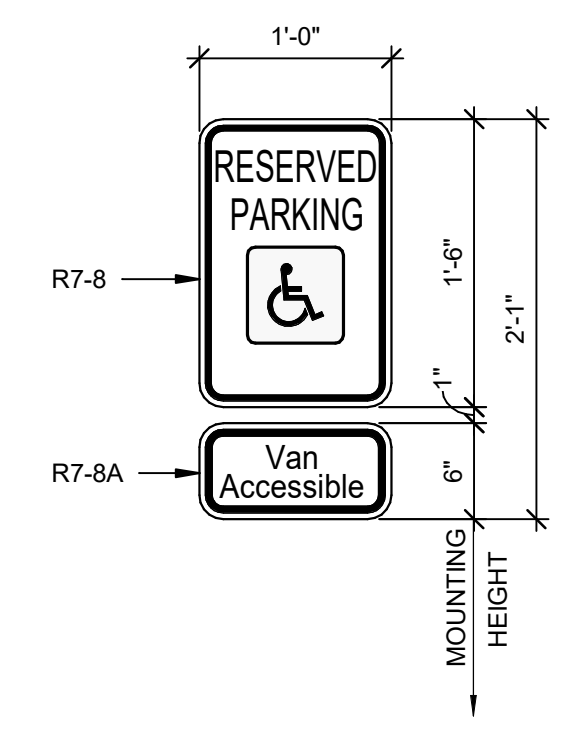

**SIGN DETAIL - FEDERAL R7-8 & R7-8A**

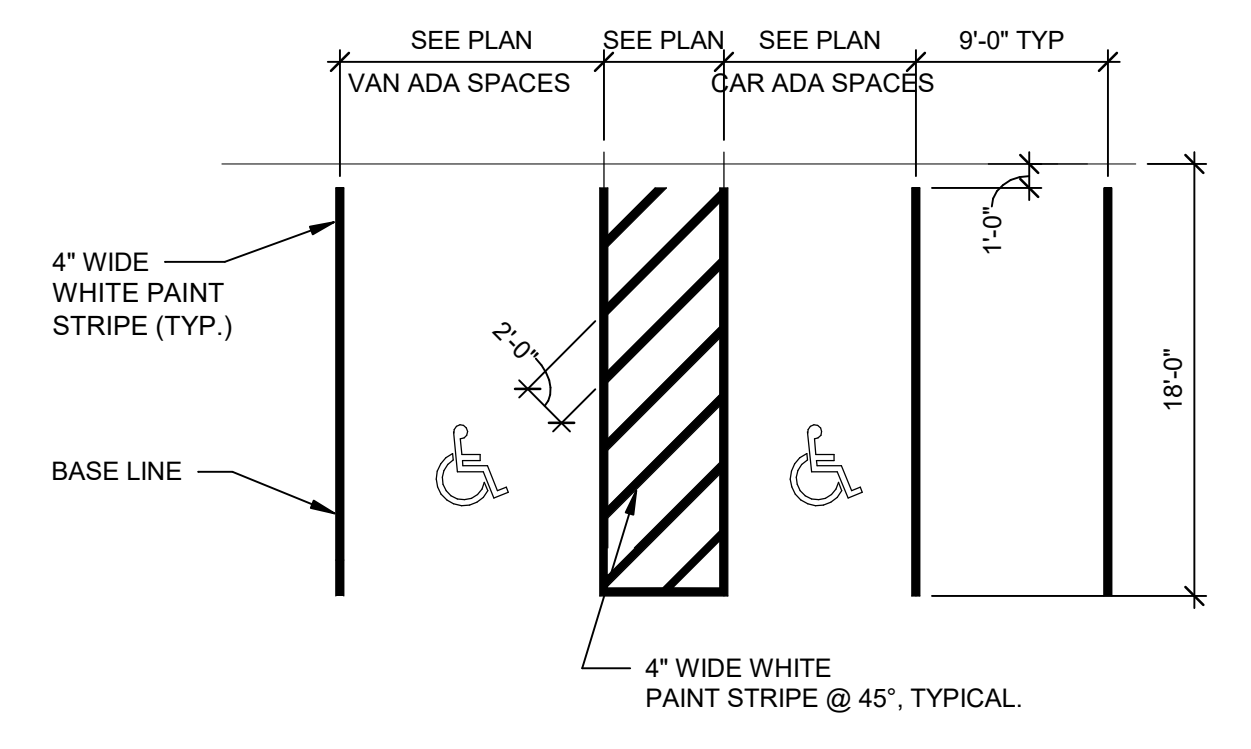

**90 ADA STRIPING DETAIL**

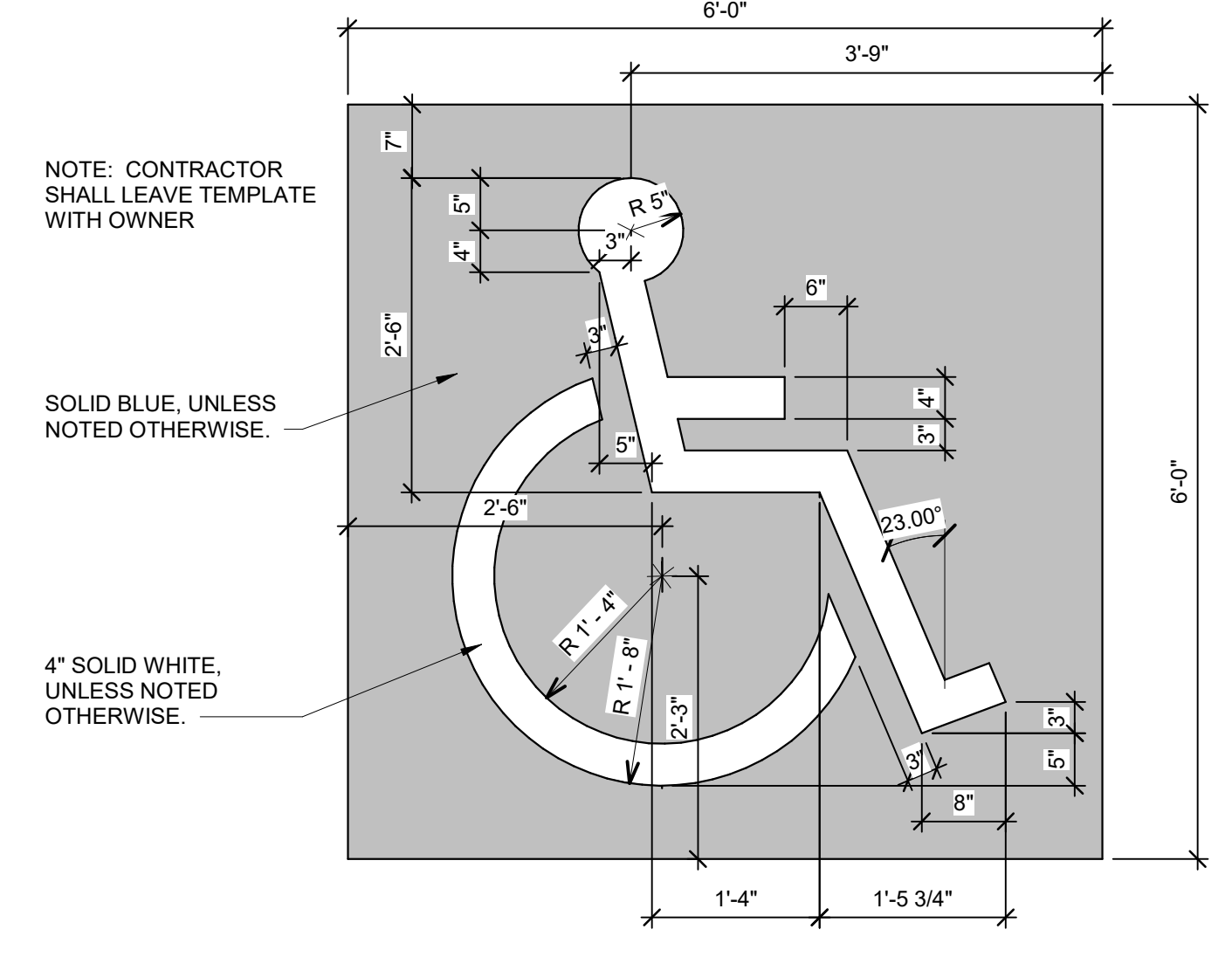

**ADA PAVEMENT MARKING DETAIL**

Project Number:	15-002420.20
Date:	06.30.2021
Drawn By:	Author
Checked By:	Checker
Revisions:	

No.	Date	Description

PRINTED: 6/28/2021 12:53:18 PM

FILE PATH: BIM 360://15-0000-00-Tampa Projects/Troup\_Co\_Garage\_Repair\_Docs/R201.rvt

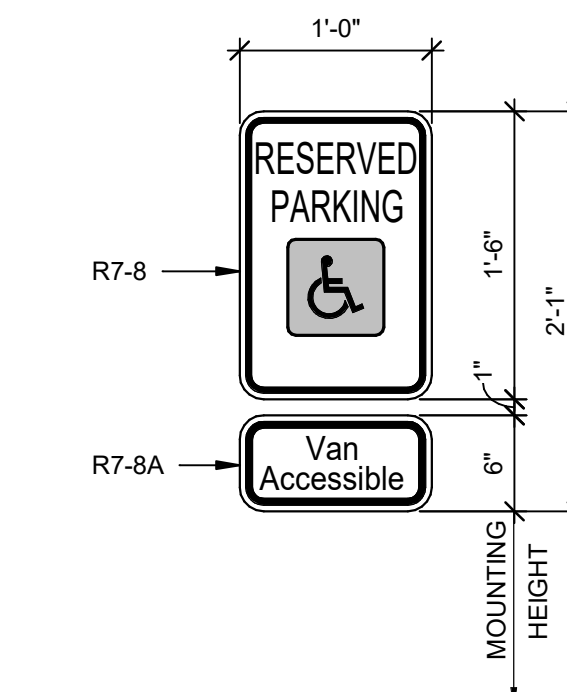
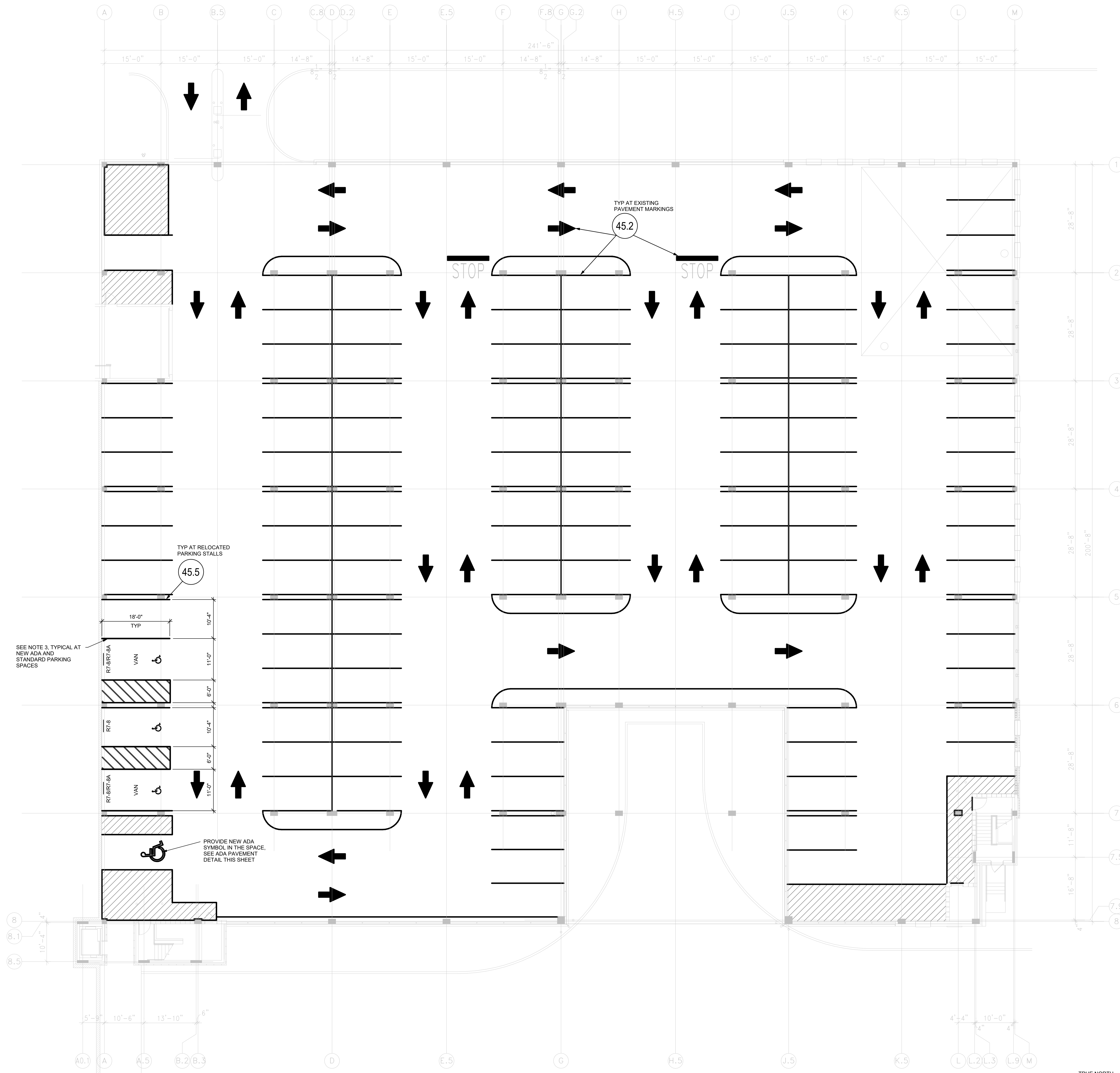

ADA SIGN FEDERAL R7-8

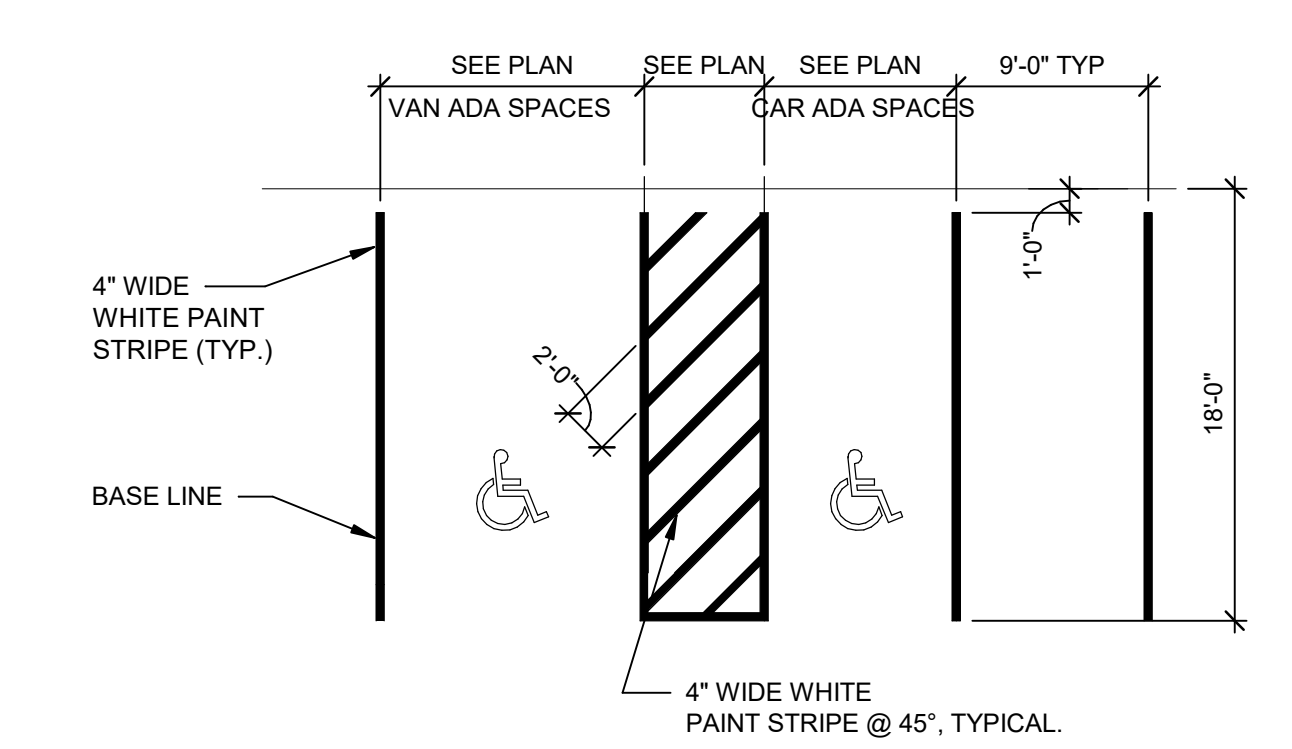

02-AG-501 90 ADA STRIPING DETAIL

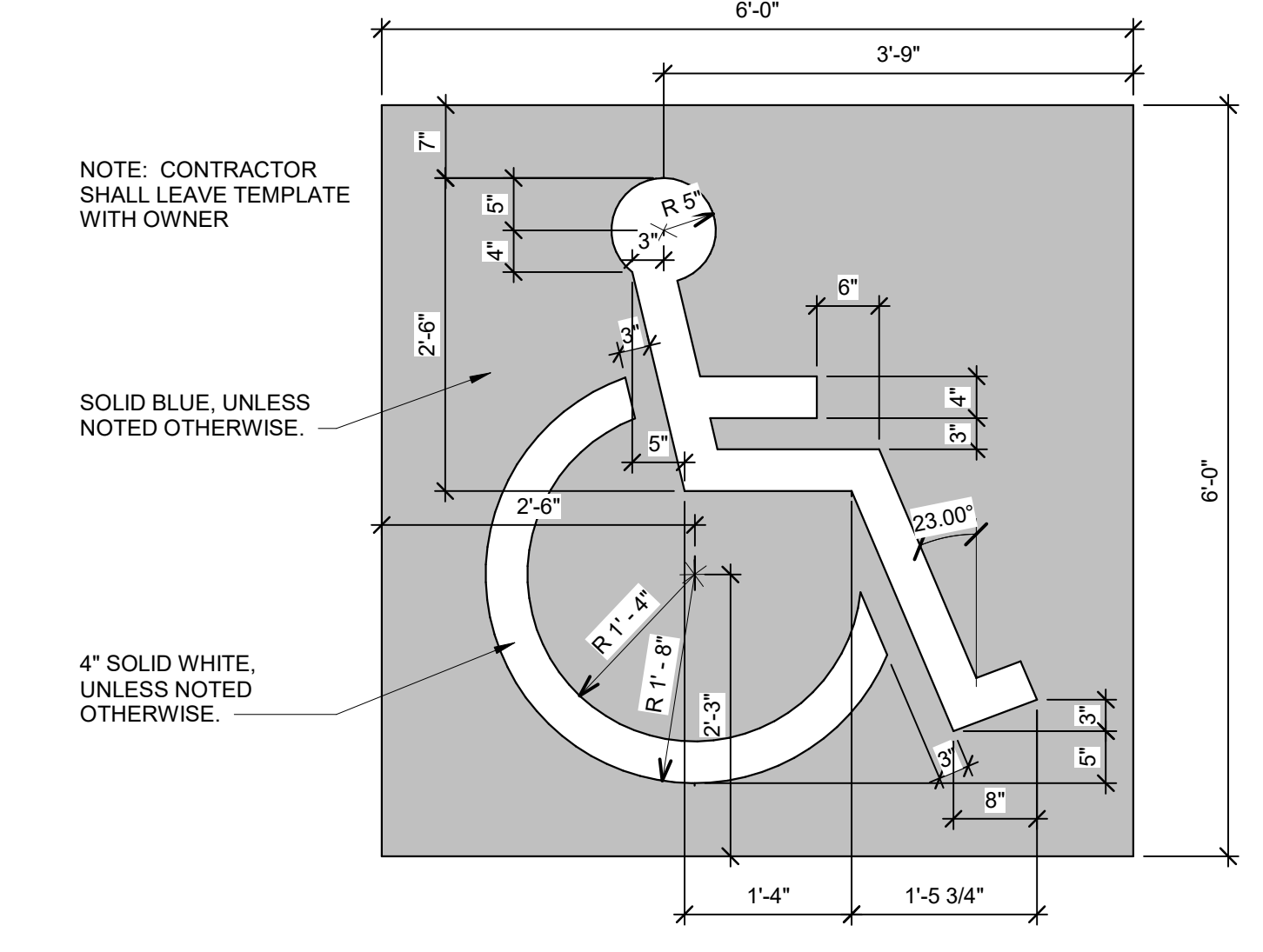

10-AG-501 ADA PAVEMENT MARKING DETAIL

- NOTES:
- CONTRACTOR SHALL VERIFY STRIPING LAYOUT PROVIDED AGAINST EXISTING AND MAKE NECESSARY REVISIONS.
  - COST FOR REMOVAL & REPLACEMENT OF STRIPING DUE TO DISCREPANCIES BETWEEN PROVIDED PLANS AND EXISTING SHALL BE AT CONTRACTOR'S COST.
  - REMOVE EXISTING STALL STRIPING AND HATCHING AS REQUIRED FOR NEW STALL LAYOUTS WITHOUT DAMAGING THE SURFACE TEXTURE OF THE CONCRETE. REFER TO SPECIFICATION SECTION 099121. CONTRACTOR TO PROVIDE PROCEDURE FOR REVIEW BY ENGINEER/ARCHITECT AND A MOCK UP OF AN AREA FOR REVIEW PRIOR TO BEGINNING REMOVAL.

GROUND LEVEL RESTRIPIING PLAN (ALTERNATE)

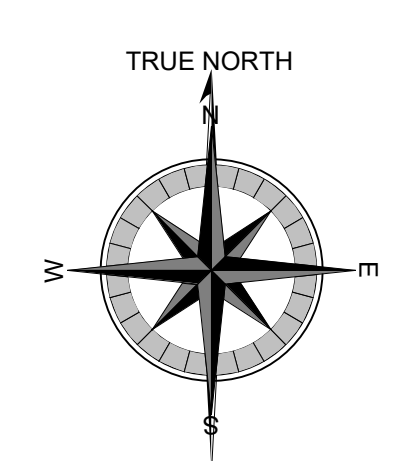

No.	Date	Description



PRINTED: 6/28/2021 12:53:26 PM

FILE PATH: BIM 360://15-0000-00-Tampa Projects/Troup\_Co\_Garage\_Repair\_Docs/R20.rvt

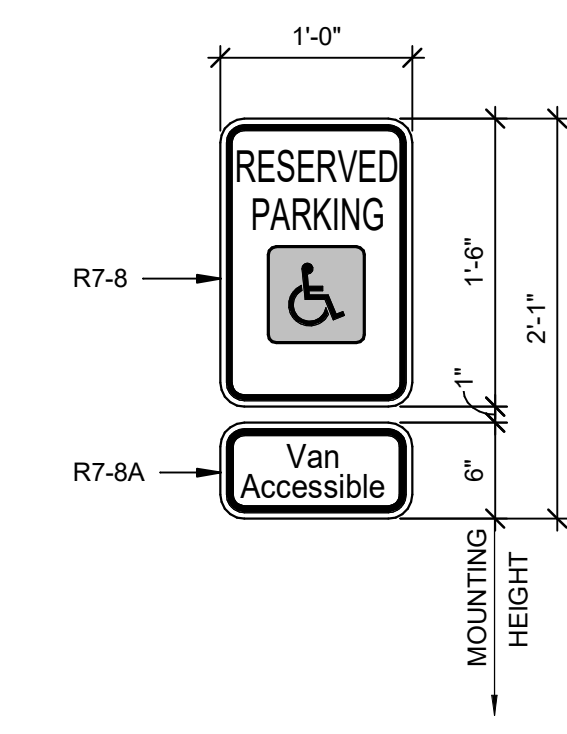
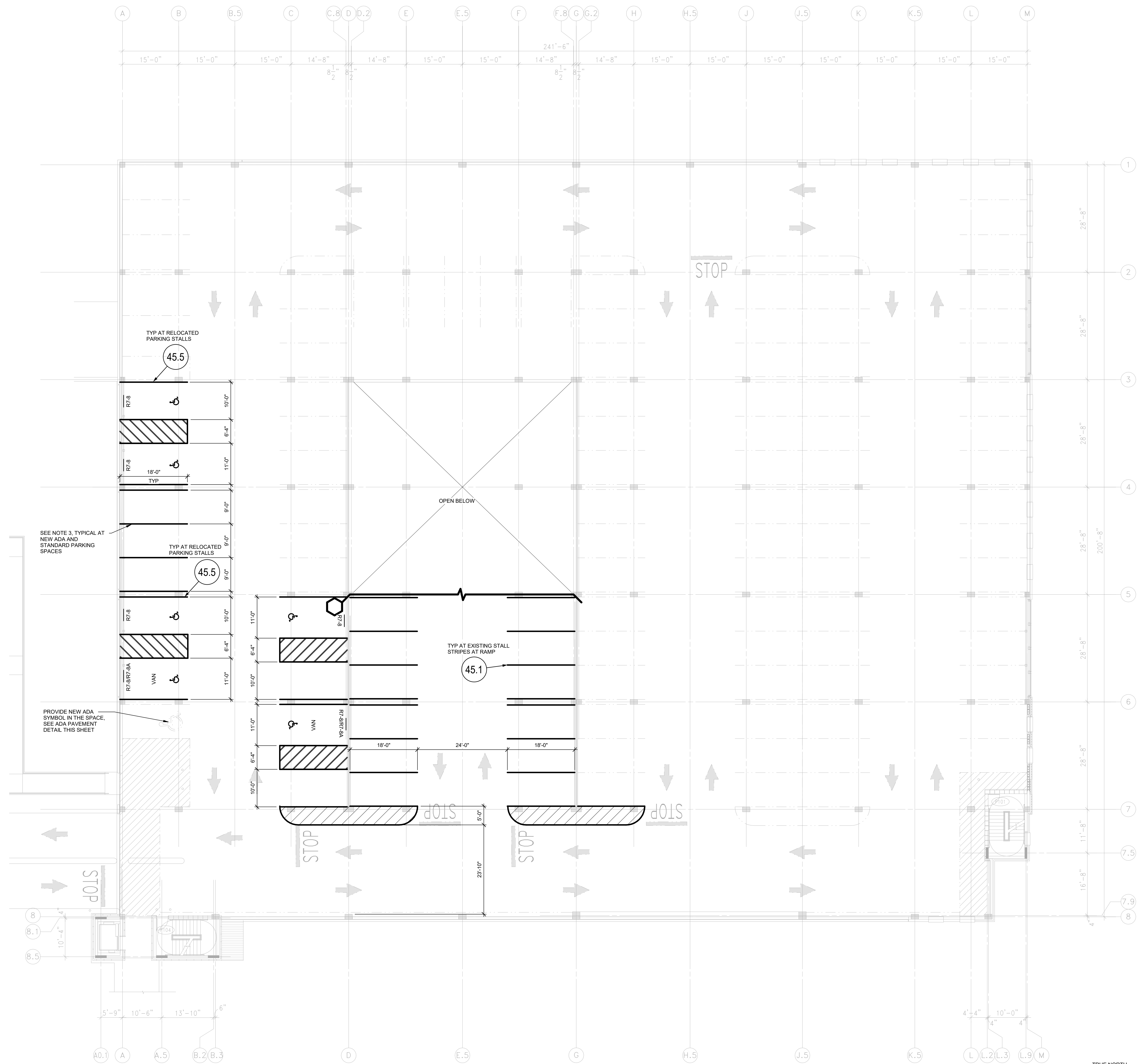

SIGN DETAIL - FEDERAL R7-8 & R7-8A

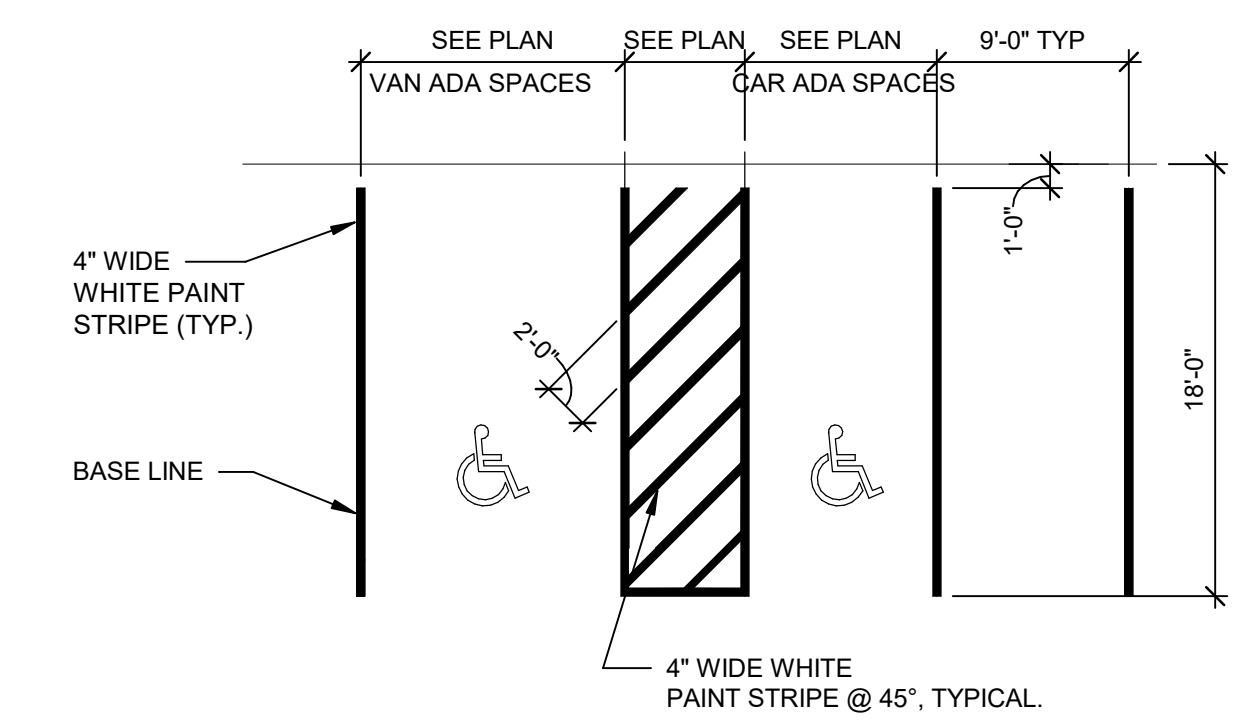

90 ADA STRIPING DETAIL

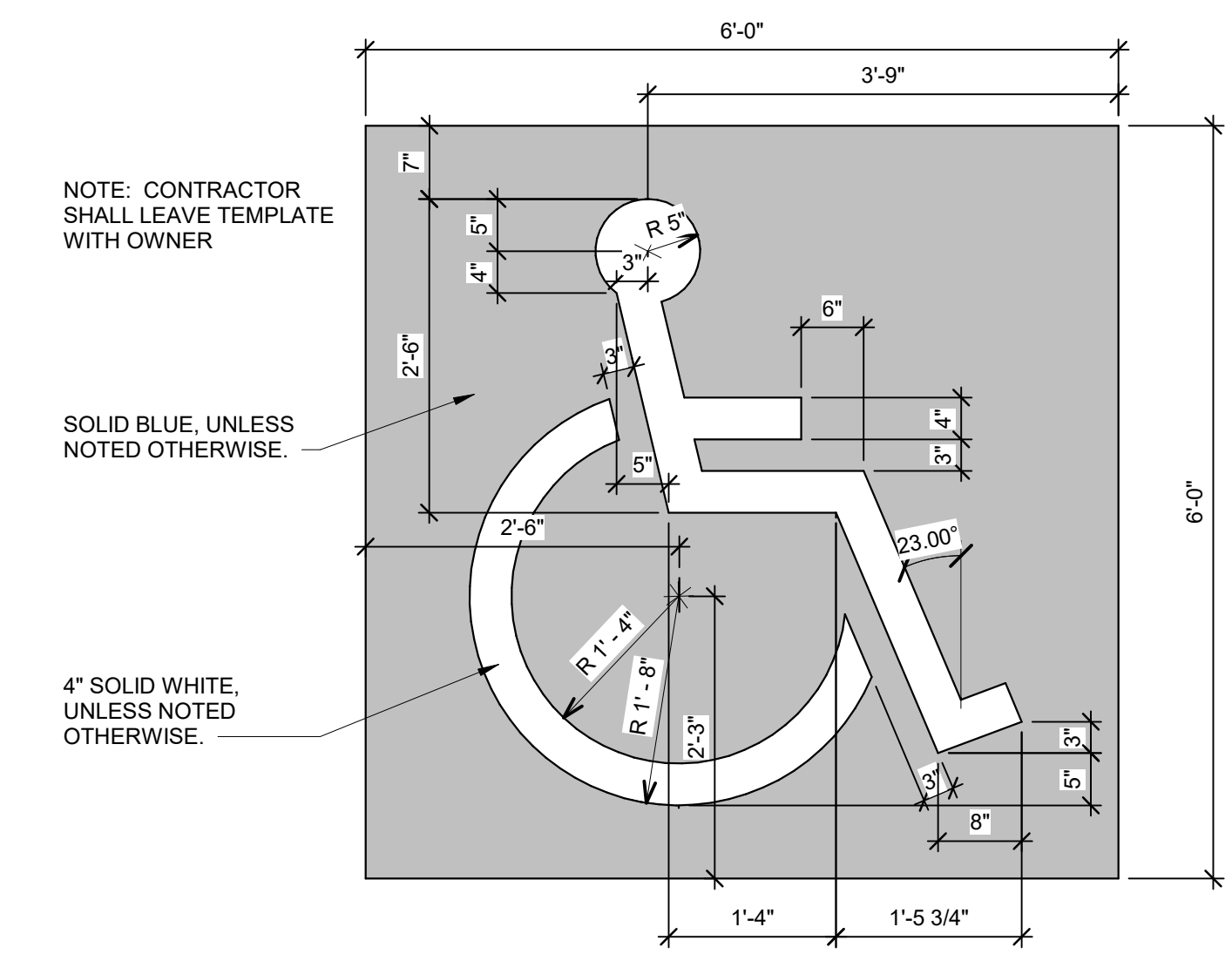

ADA PAVEMENT MARKING DETAIL

- NOTES:
- CONTRACTOR SHALL VERIFY STRIPING LAYOUT PROVIDED AGAINST EXISTING AND MAKE NECESSARY REVISIONS.
  - COST FOR REMOVAL & REPLACEMENT OF STRIPING DUE TO DISCREPANCIES BETWEEN PROVIDED PLANS AND EXISTING SHALL BE AT CONTRACTOR'S COST.
  - REMOVE EXISTING STALL STRIPING AND HATCHING AS REQUIRED FOR NEW STALL LAYOUTS WITHOUT DAMAGING THE SURFACE TEXTURE OF THE CONCRETE. REFER TO SPECIFICATION SECTION 099121 - CONTRACTOR TO PROVIDE PROCEDURE FOR REVIEW BY ENGINEER/ARCHITECT AND A MOCK UP OF AN AREA FOR REVIEW PRIOR TO BEGINNING REMOVAL.

1 LEVEL 1 RESTRIPIING PLAN

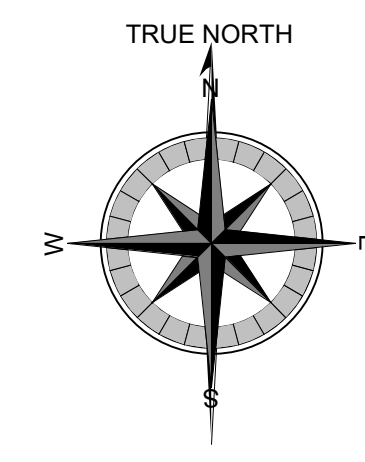

11 Ninth Street  
 Suite 120  
 Columbus, GA 31901  
 P. (706) 571-6923  
 F. (706) 571-6928



4904 EISENHOWER BLVD., SUITE 150  
 TAMPA, FL 33634  
 813.885.5800 PH  
 WWW.WALKERCONSULTANTS.COM

TROUP COUNTY GOVERNMENT

100 RIDLEY AVENUE  
 LaGRANGE, GEORGIA

ISSUED FOR BID

Project Number: 15-002420.20  
 Date: 06.30.2021  
 Drawn By: GFT  
 Checked By: EBH  
 Revisions:

No.	Date	Description

Sheet Description

LEVEL 1 RESTRIPIING PLAN

Sheet Number

R-202

PRINTED: 6/28/2021 12:53:33 PM

FILE PATH: BIM 360://15-0000-00-Tampa Projects/Troup\_Co\_Garage\_Repair\_Docs/R20.rvt

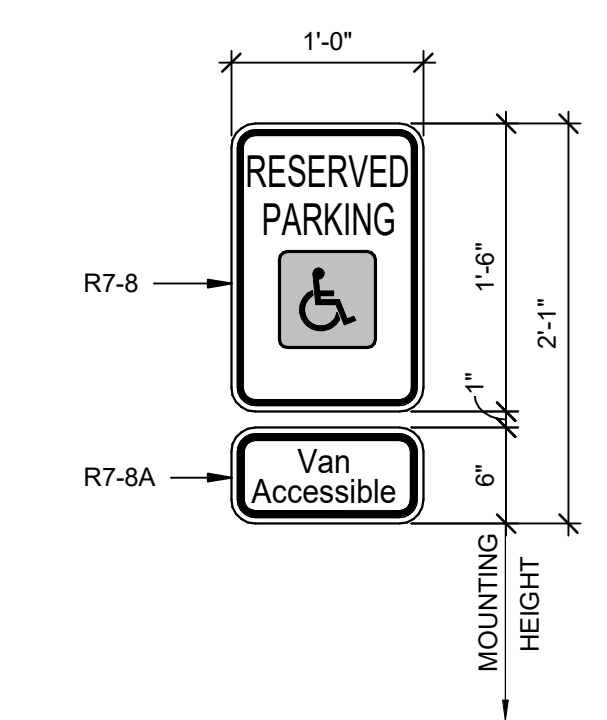
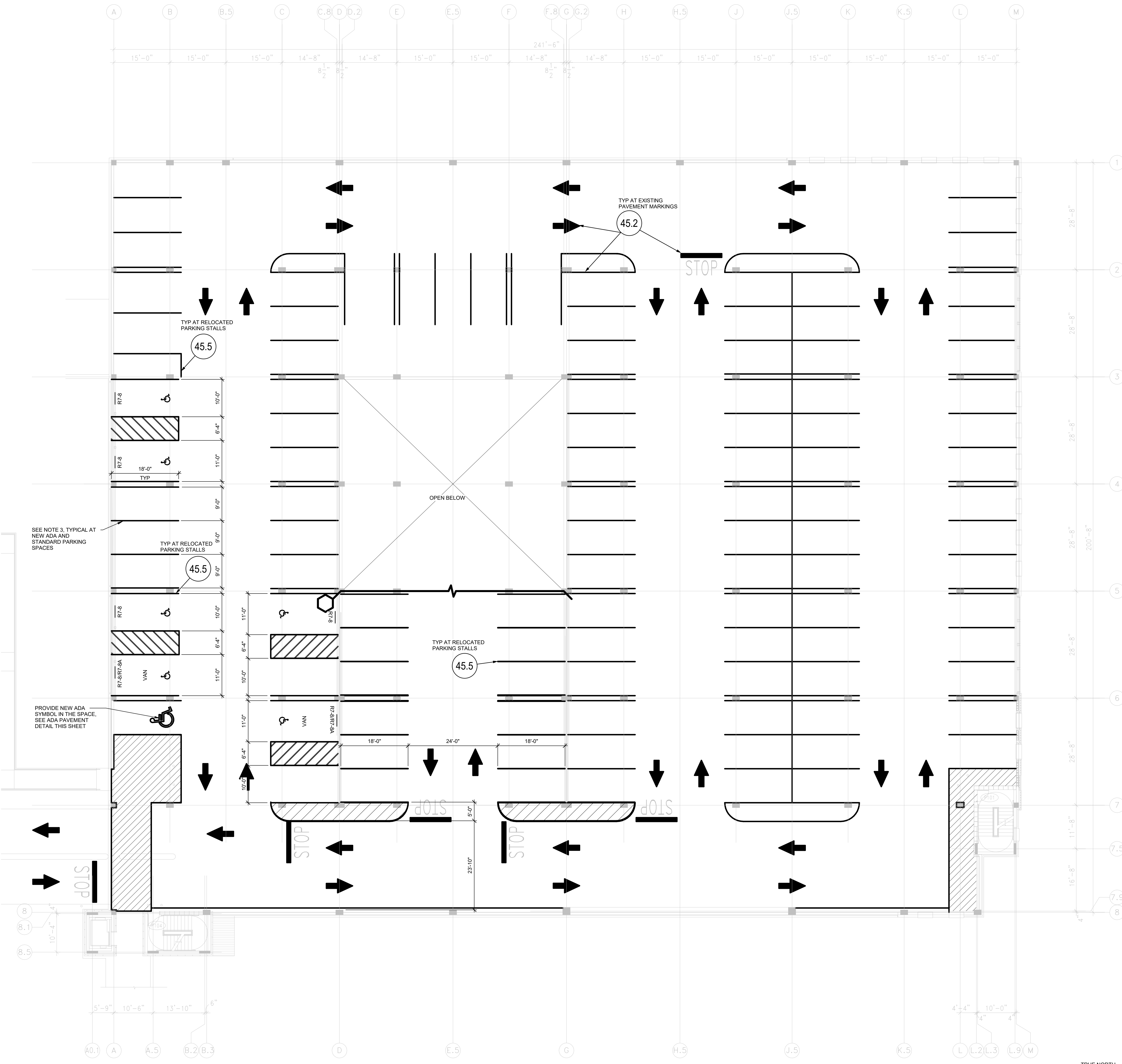

**ADA SIGN FEDERAL R7-8**

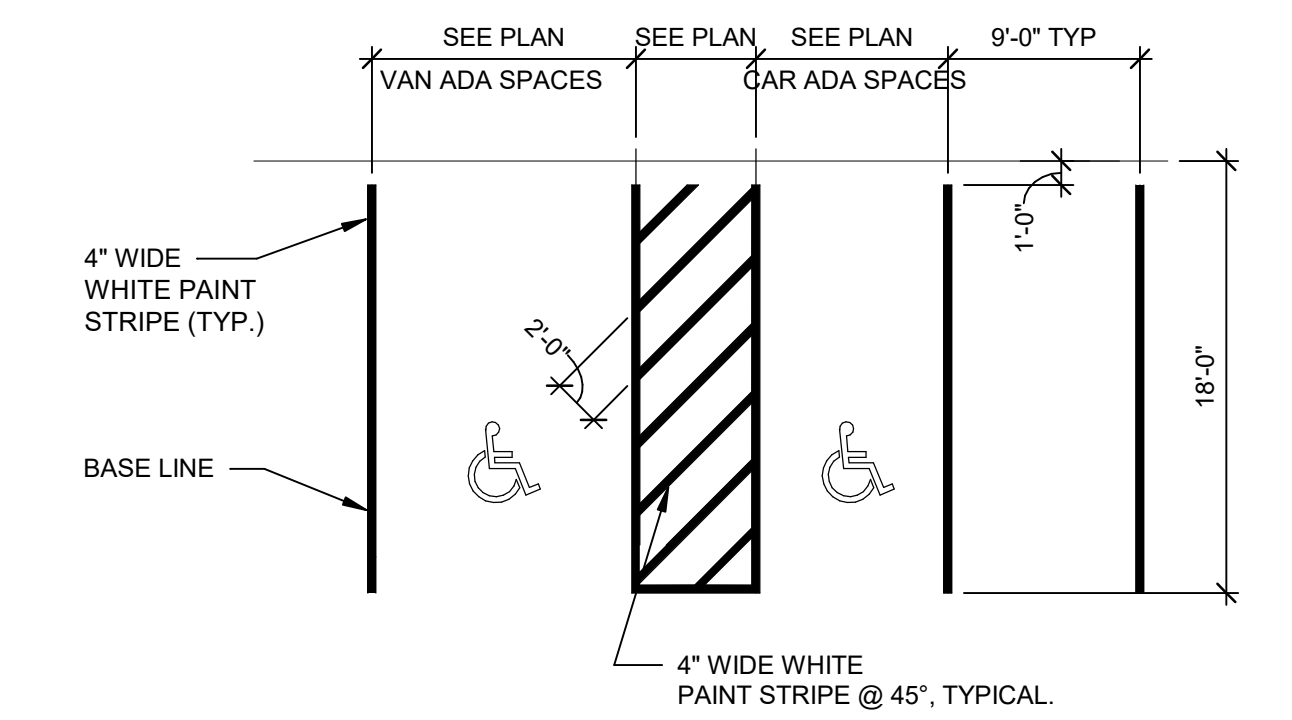

**02-AG-501 90 ADA STRIPING  
DETAIL**

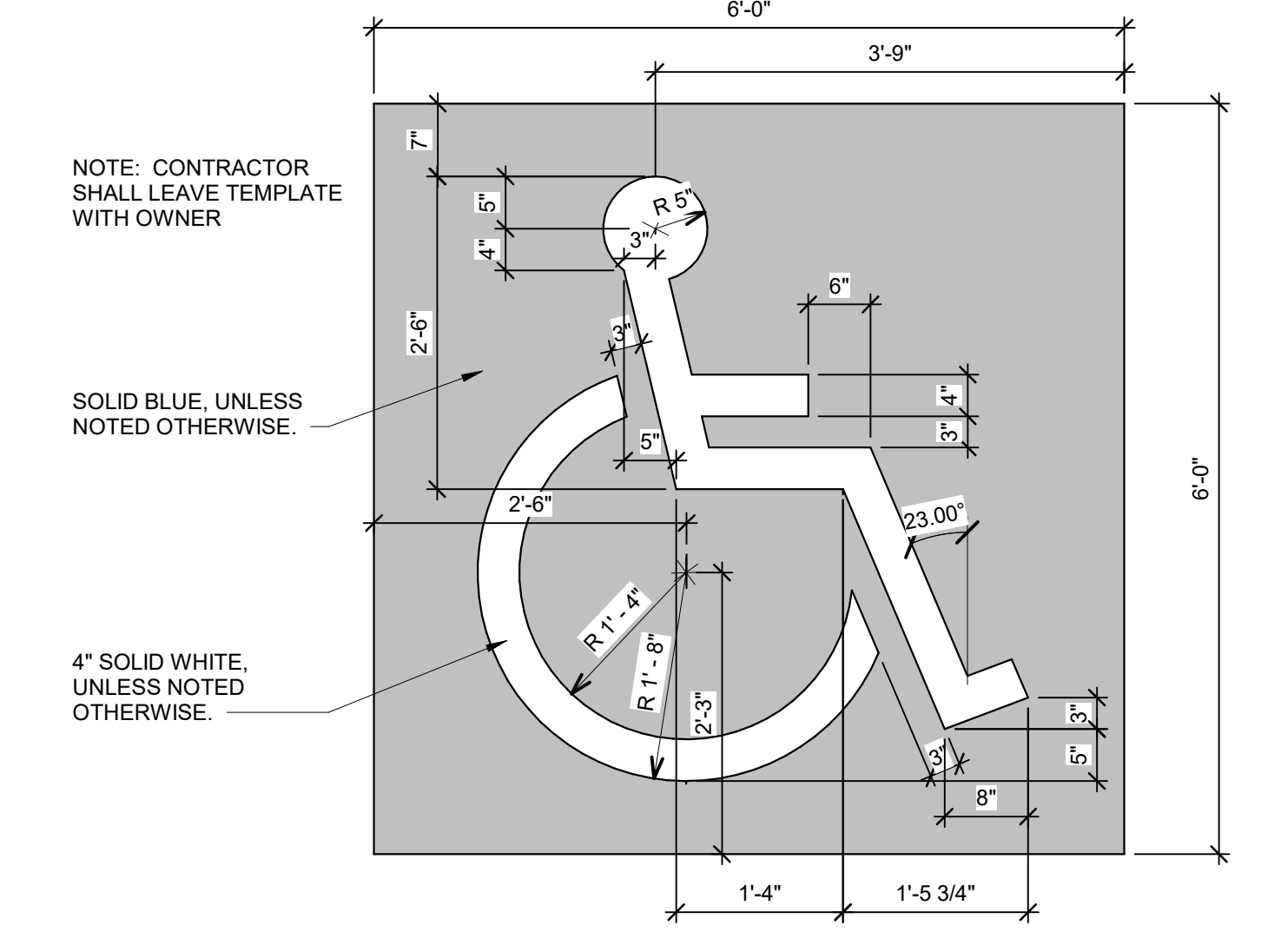

**10-AG-501 ADA PAVEMENT  
MARKING DETAIL**

- NOTES:
1. CONTRACTOR SHALL VERIFY STRIPING LAYOUT PROVIDED AGAINST EXISTING AND MAKE NECESSARY REVISIONS.
  2. COST FOR REMOVAL & REPLACEMENT OF STRIPING DUE TO DISCREPANCIES BETWEEN PROVIDED PLANS AND EXISTING SHALL BE AT CONTRACTOR'S COST.
  3. REMOVE EXISTING STALL STRIPING AND HATCHING AS REQUIRED FOR NEW STALL LAYOUTS WITHOUT DAMAGING THE SURFACE TEXTURE OF THE CONCRETE. REFER TO SPECIFICATION SECTION 099121. CONTRACTOR TO PROVIDE PROCEDURE FOR REVIEW BY ENGINEER/ARCHITECT AND A MOCK UP OF AN AREA FOR REVIEW PRIOR TO BEGINNING REMOVAL.

**LEVEL 1 RESTRIPIING PLAN  
(ALTERNATE)**

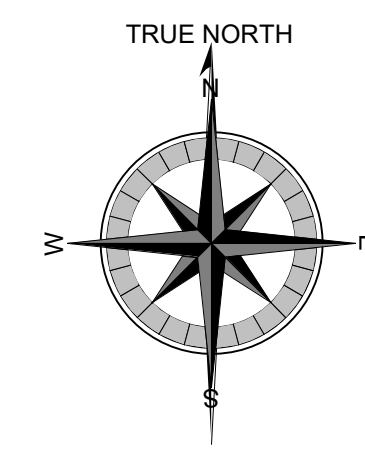

11 Ninth Street  
Suite 120  
Columbus, GA 31901  
P. (706) 571-6923  
F. (706) 571-6928



4904 EISENHOWER BLVD., SUITE 150  
TAMPA, FL 33634  
813.885.5800 PH  
WWW.WALKERCONSULTANTS.COM

**TROUP  
COUNTY  
GOVERNMENT**

100 RIDLEY AVENUE  
LaGRANGE, GEORGIA

ISSUED FOR BID

Project Number: 15-002420.20  
Date: 06.30.2021  
Drawn By: Author  
Checked By: Checker  
Revisions:

No.	Date	Description
-----	------	-------------

Sheet Description

**LEVEL 1  
RESTRIPIING  
PLAN  
(ALTERNATE)**

Sheet Number

**R-202A**

PRINTED: 6/28/2021 12:53:40 PM

FILE PATH: BIM 360://15-0000-00-Tampa Projects/Troup Co\_Garage\_Repair\_Docs/R20.rvt

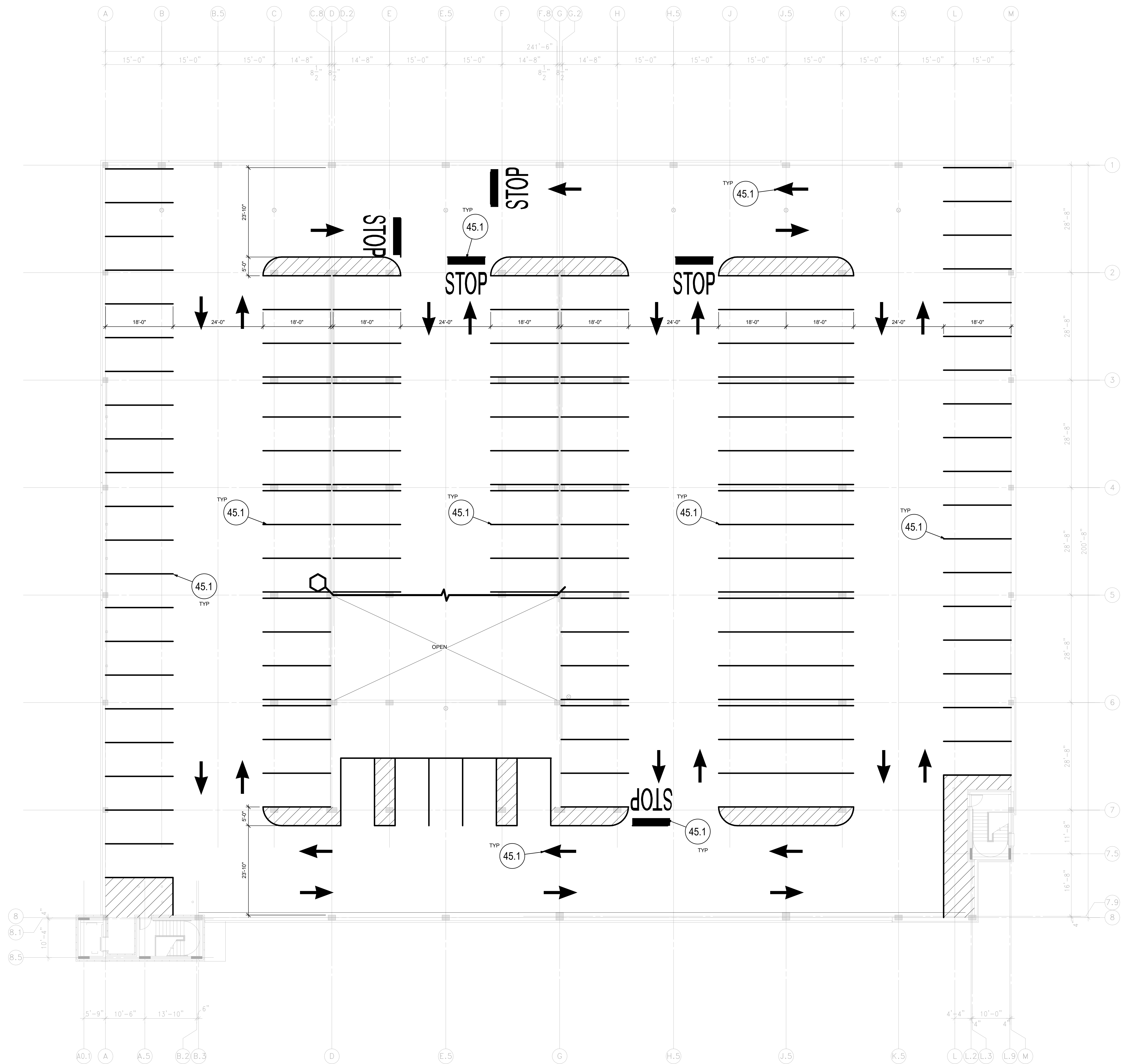

- NOTES:
1. CONTRACTOR SHALL VERIFY STRIPING LAYOUT PROVIDED AGAINST EXISTING AND MAKE NECESSARY REVISIONS.
  2. COST FOR REMOVAL & REPLACEMENT OF STRIPING DUE TO DISCREPANCIES BETWEEN PROVIDED PLANS AND EXISTING SHALL BE AT CONTRACTOR'S COST.

1 LEVEL 2 RESTRIPIING PLAN

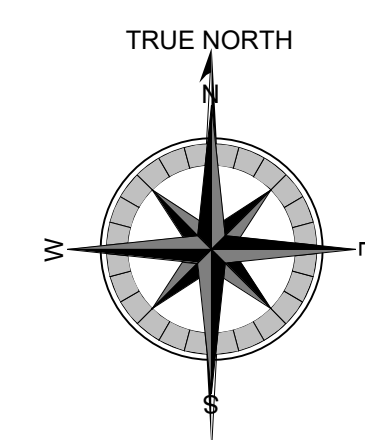

No.	Date	Description

PRINTED: 6/28/2021 12:53:46 PM

FILE PATH: BIM 360://15-0000-00-Tampa Projects/Troup Co\_Garage\_Repair\_Docs/R20.rvt

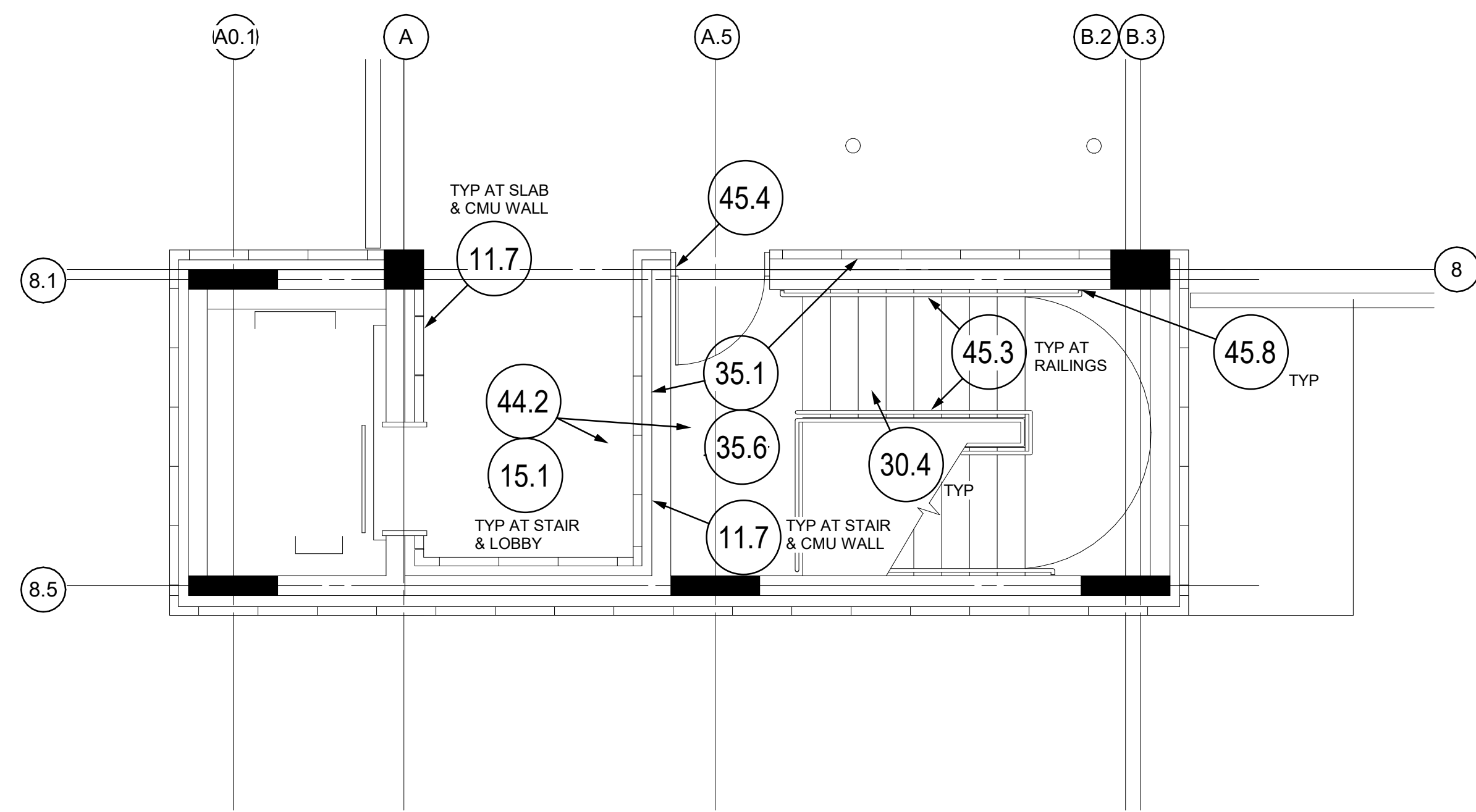

3  
STAIR/ELEVATOR TOWER - LEVEL  
2 REPAIR PLAN

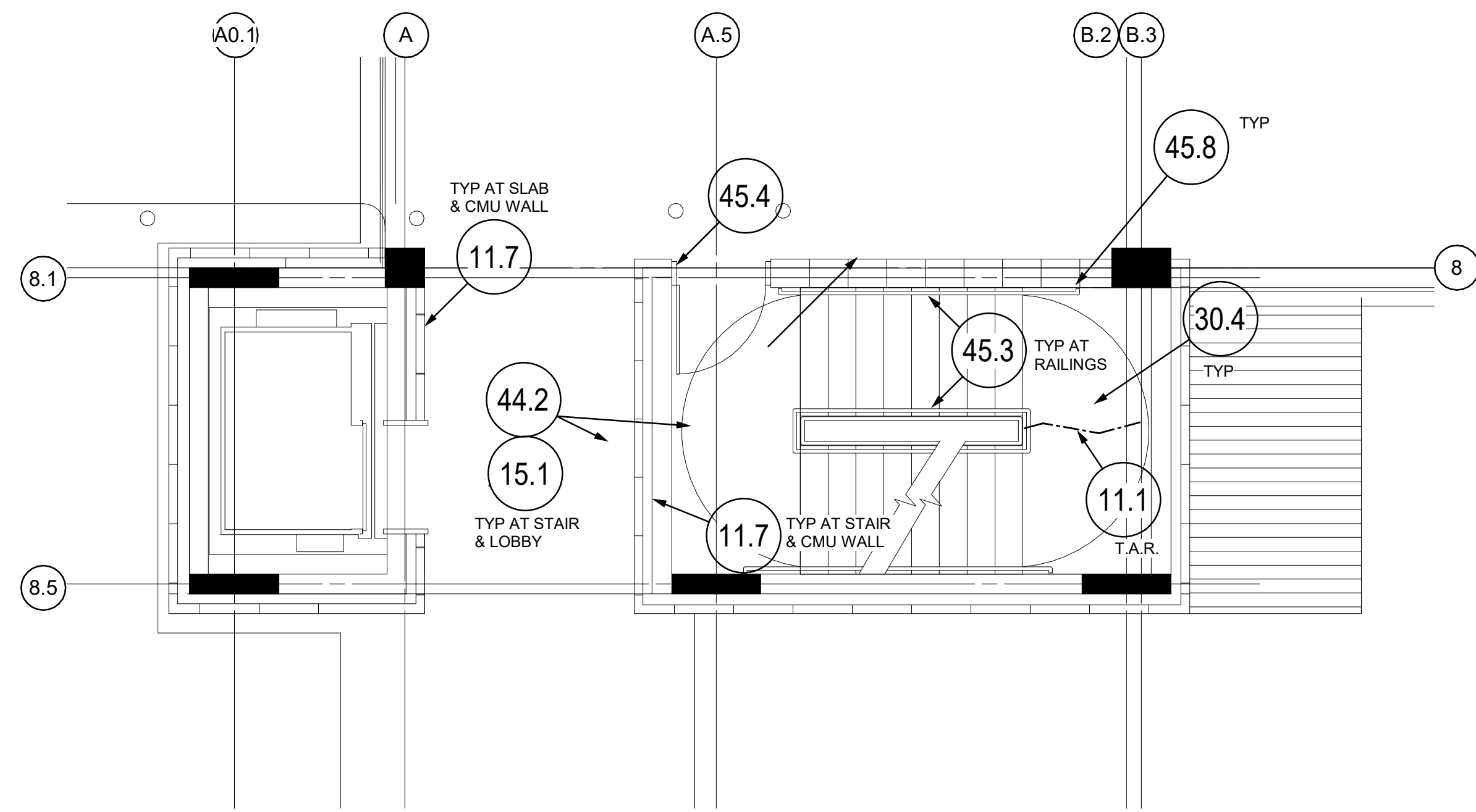

2  
STAIR/ELEVATOR TOWER - LEVEL  
1 REPAIR PLAN

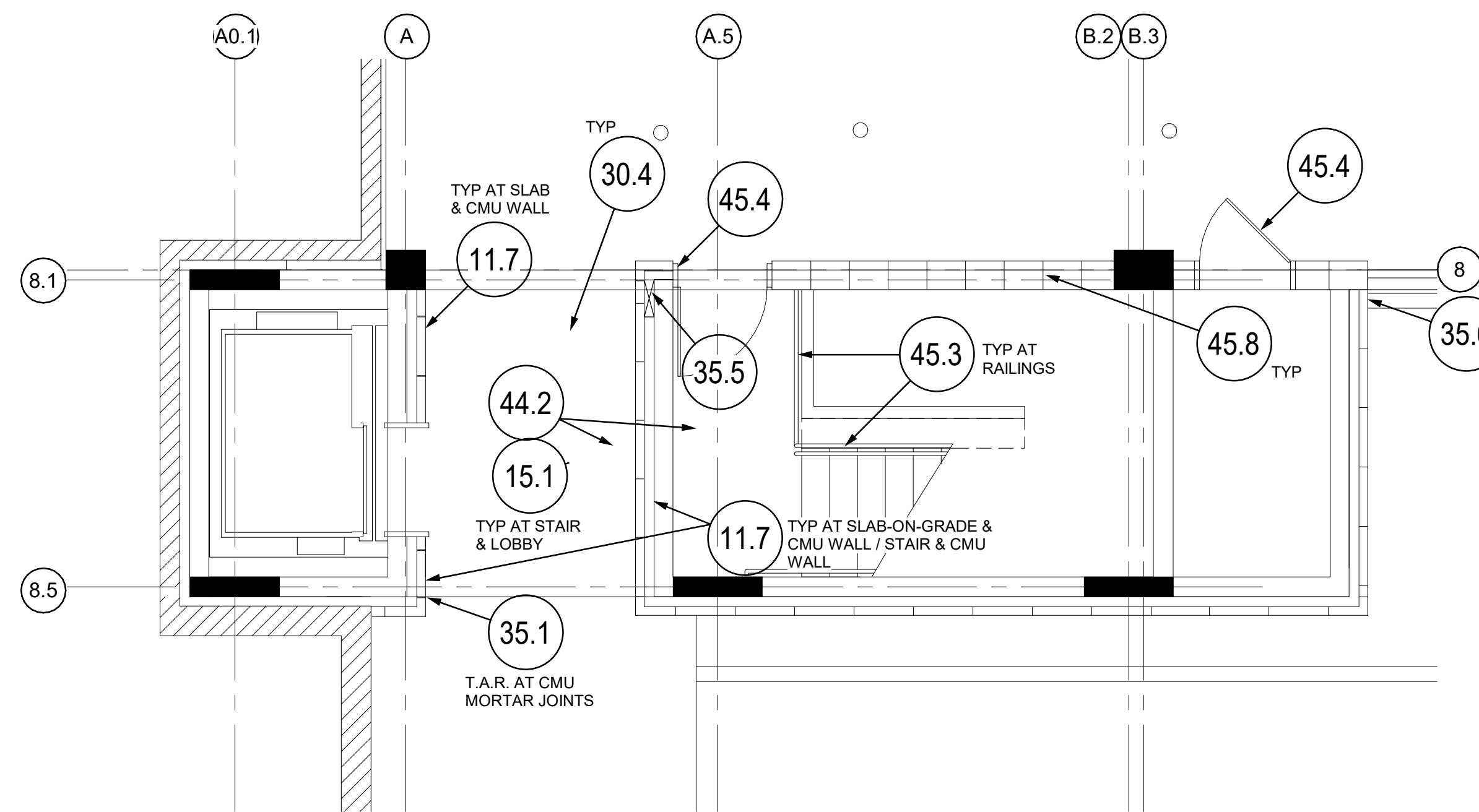

1  
STAIR/ELEVATOR TOWER -  
GROUND LEVEL REPAIR PLAN

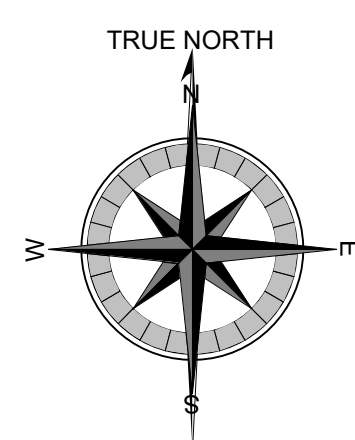

PRINTED: 6/28/2021 12:53:54 PM

FILE PATH: BIM 360://15-0000-00-Tampa Projects/Troup Co\_Garage\_Repair\_Docs/R20.rvt

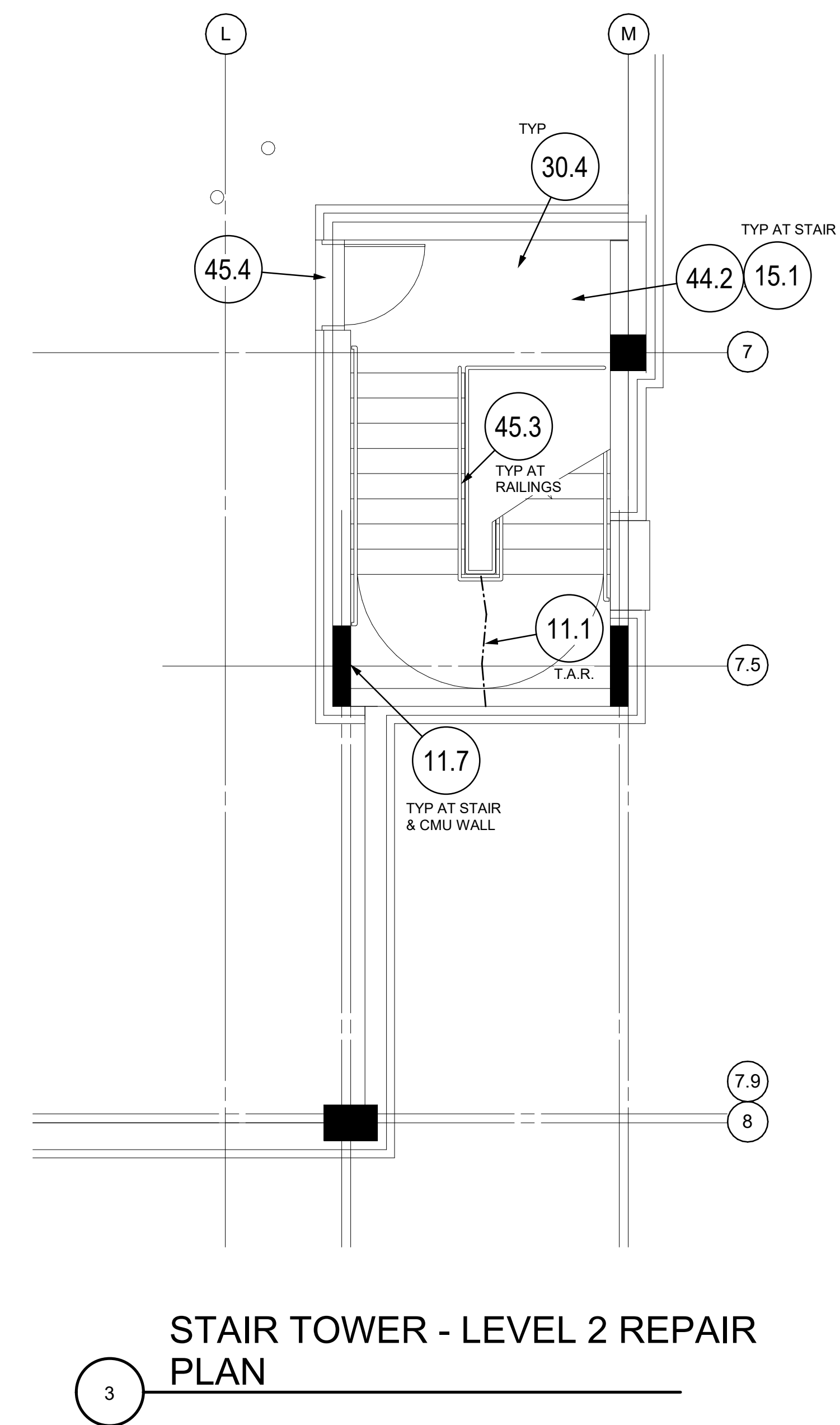
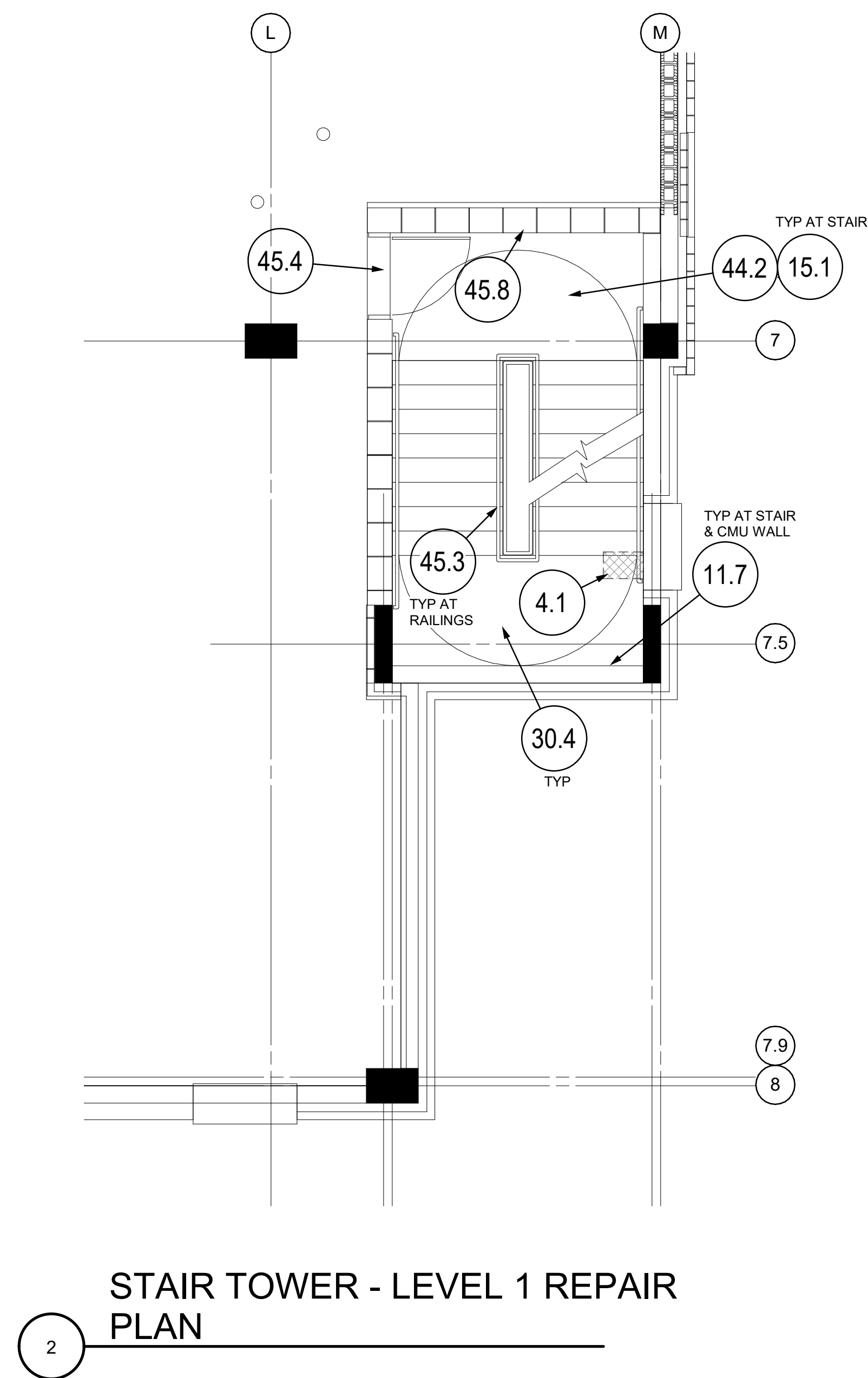
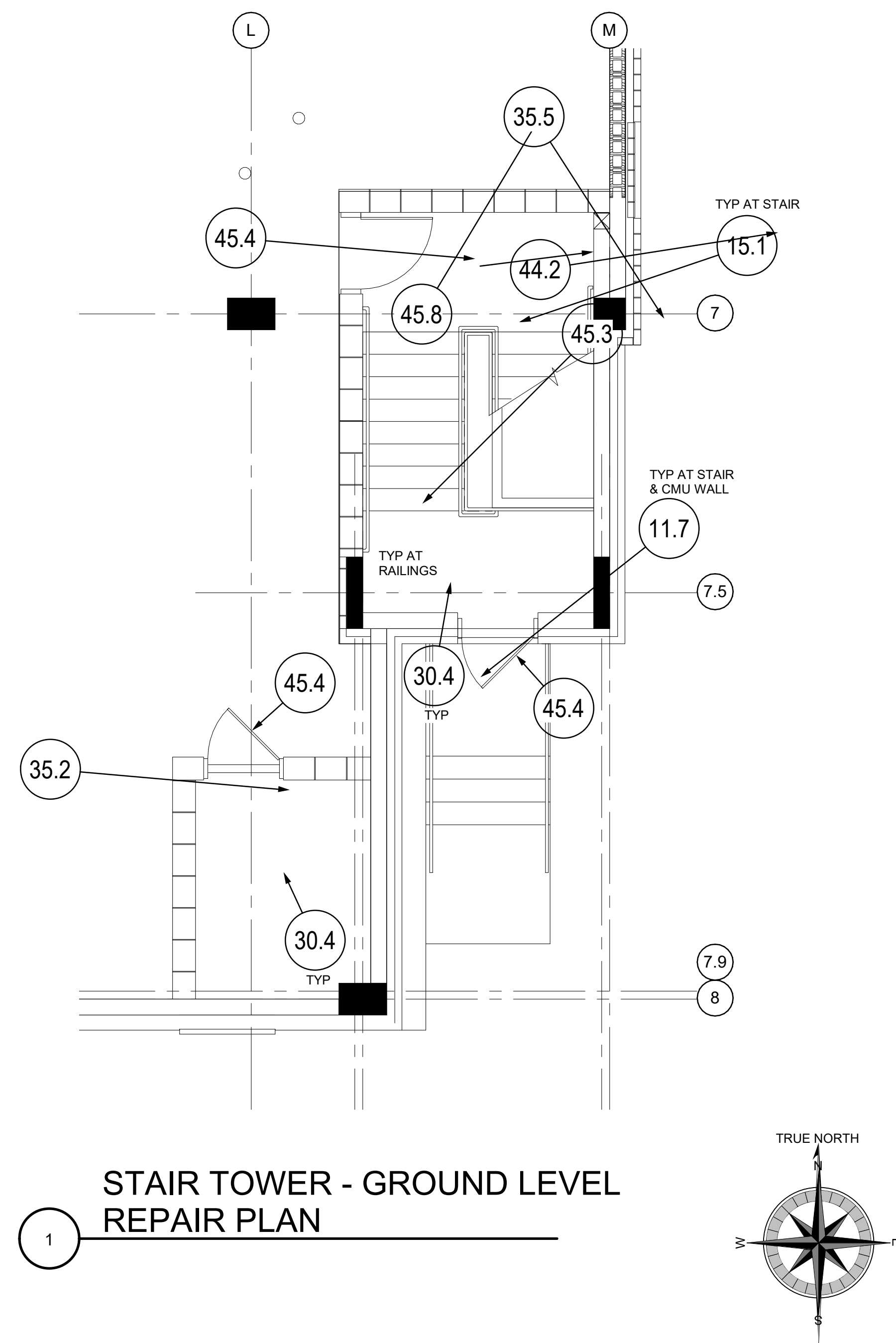

ARCHITECTURE | INTERIORS  
11 Ninth Street  
Suite 120  
Columbus, GA 31901  
P. (706) 571-6923  
F. (706) 571-6928



4904 EISENHOWER BLVD., SUITE 150  
TAMPA, FL 33604  
813.885.5800 PH  
WWW.WALKERCONSULTANTS.COM

TROUP COUNTY GOVERNMENT

100 RIDLEY AVENUE  
LaGRANGE, GEORGIA

ISSUED FOR BID

Project Number: 15-002420.20  
Date: 06.30.2021  
Drawn By: GFT  
Checked By: EBH  
Revisions:

No.	Date	Description

Sheet Description

STAIR TOWER REPAIR PLAN

Sheet Number

R-411

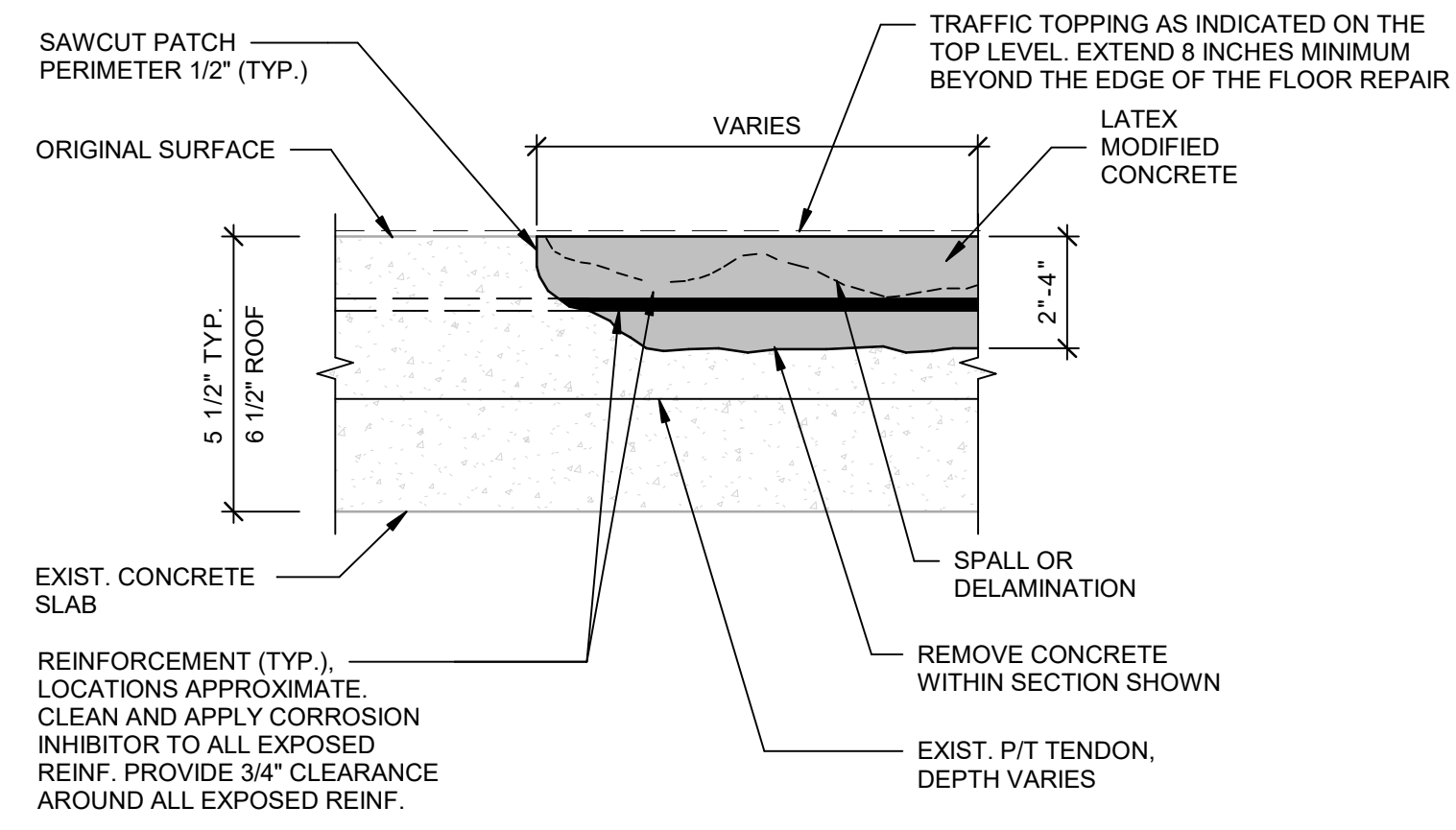

3.1 FLOOR REPAIR - PARTIAL DEPTH TRAFFIC TOPPING-VEHICULAR COATING AT LEVEL 2

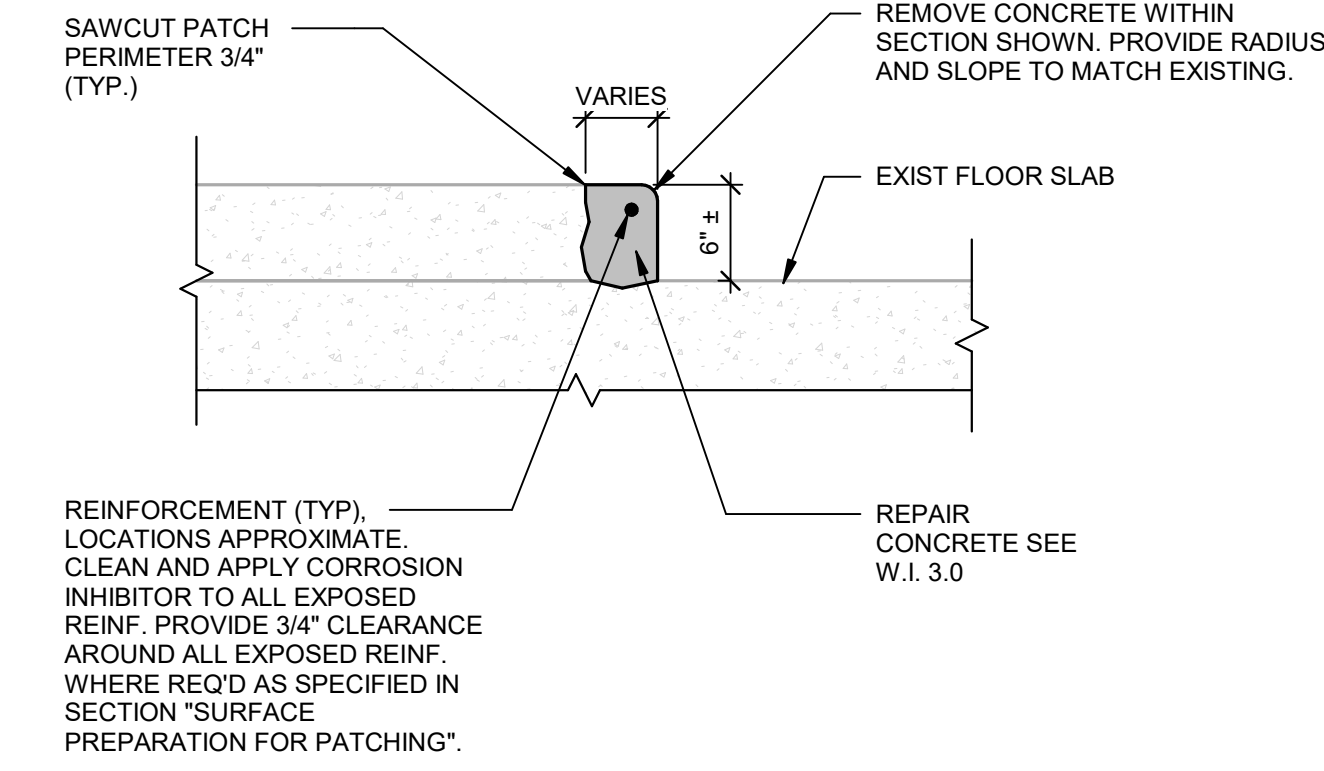

3.4 FLOOR REPAIR - CURBS/WALKS

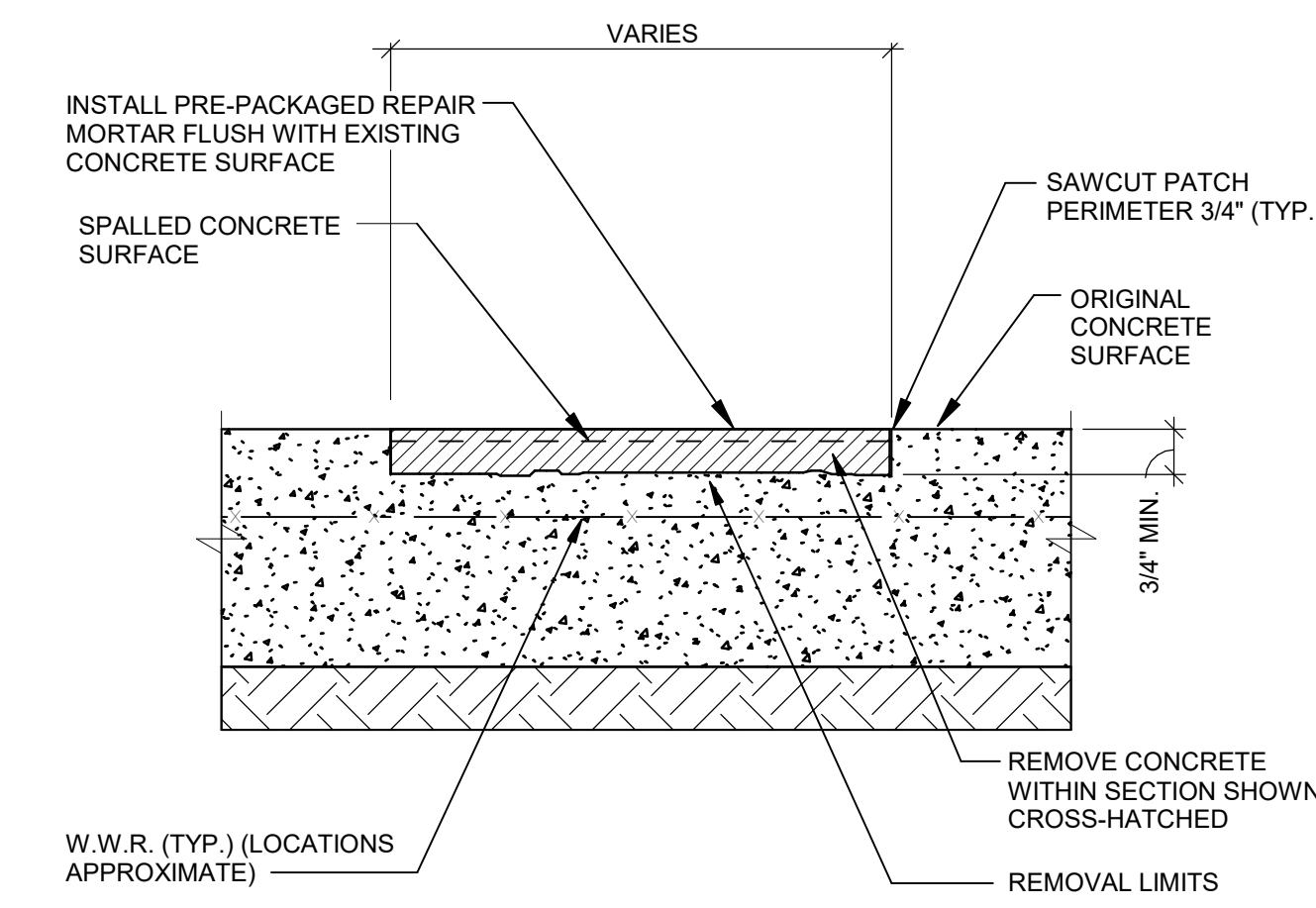

3.11 FLOOR REPAIR-SLAB ON GRADE



3.12 FLOOR REPAIR - SPALLED CONC. JOINT AT SLAB-ON-GRADE

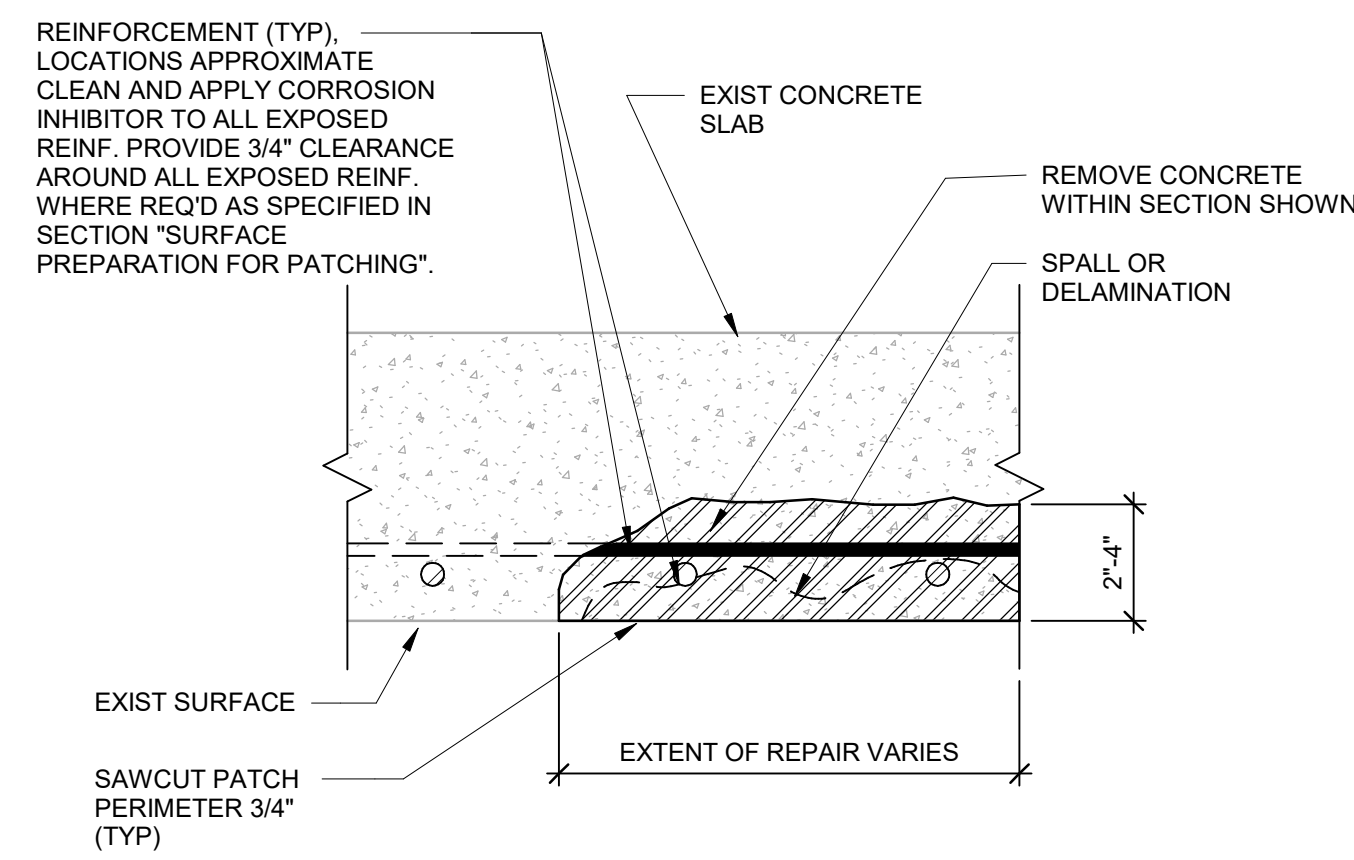

4.1 CEILING REPAIR - PARTIAL DEPTH

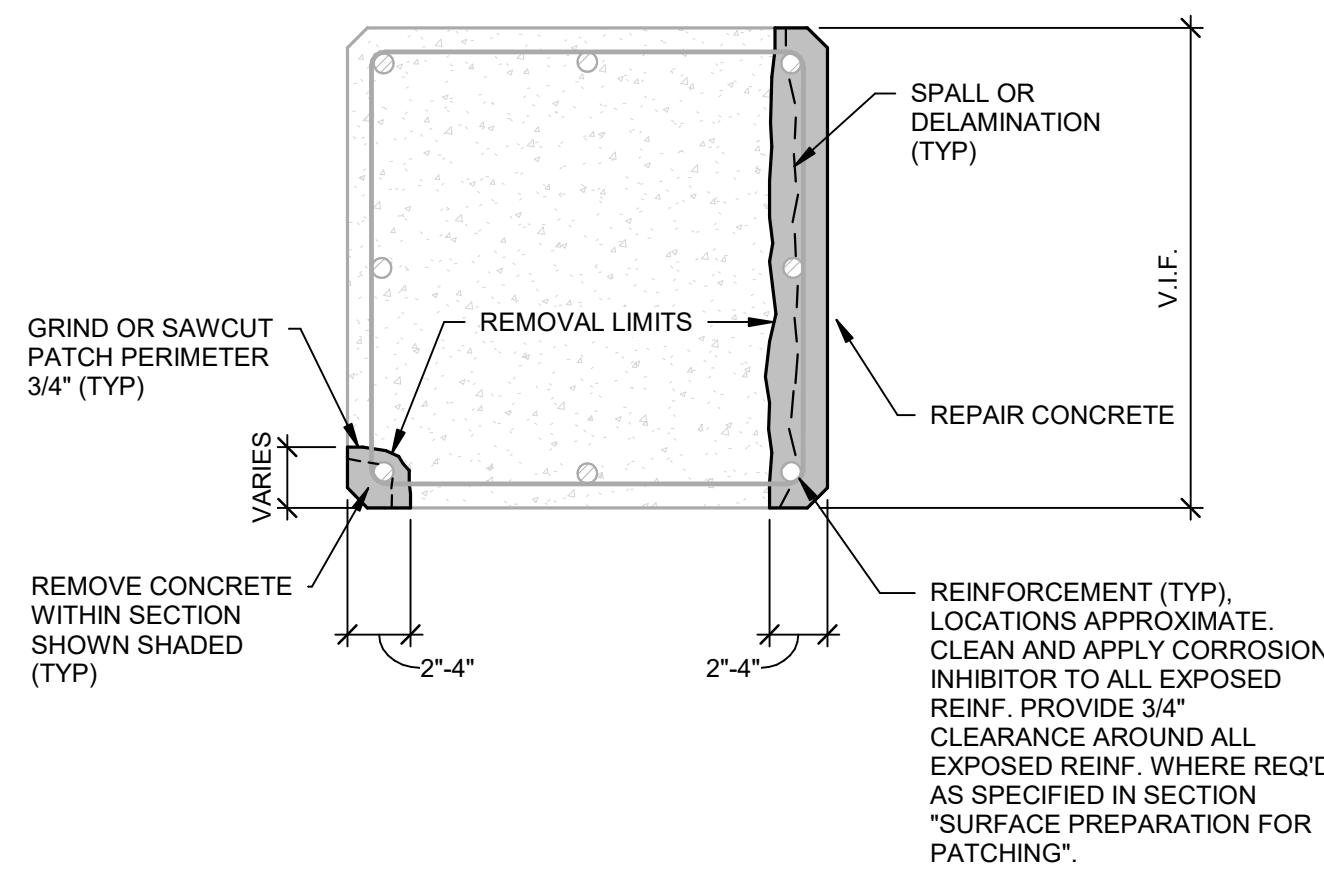

6.1 COLUMN REPAIR - PARTIAL DEPTH

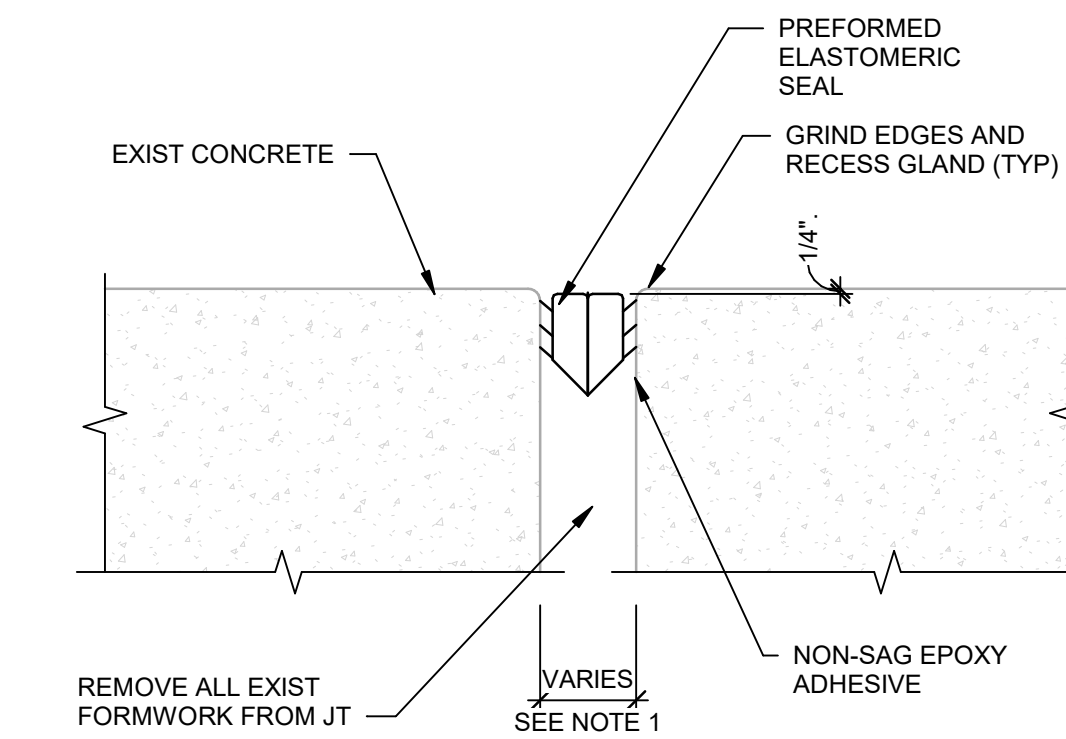

10.5 EXPANSION JOINT - ADHERED



10.8 EXPANSION JOINT - EXTRUDED NEOPRENE

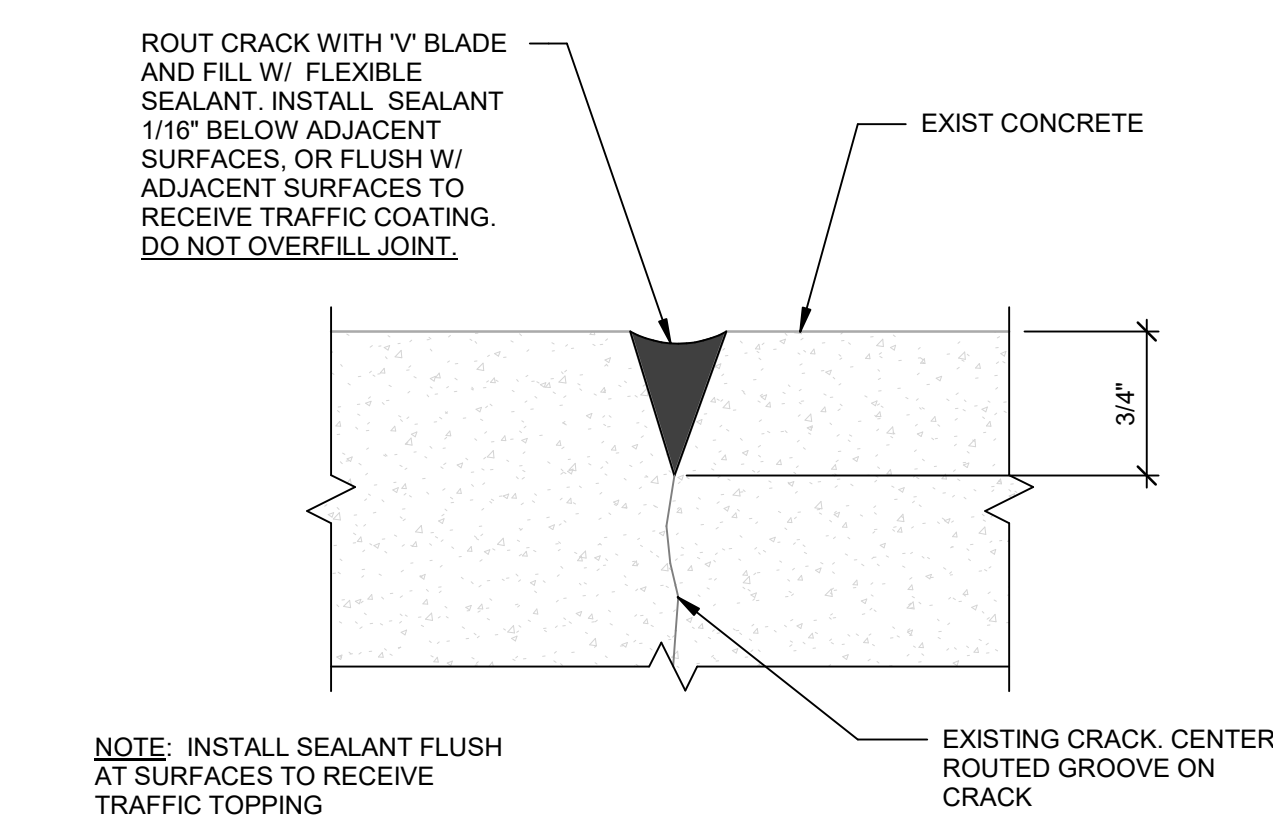

11.1 ROUT & SEAL RANDOM CRACKS

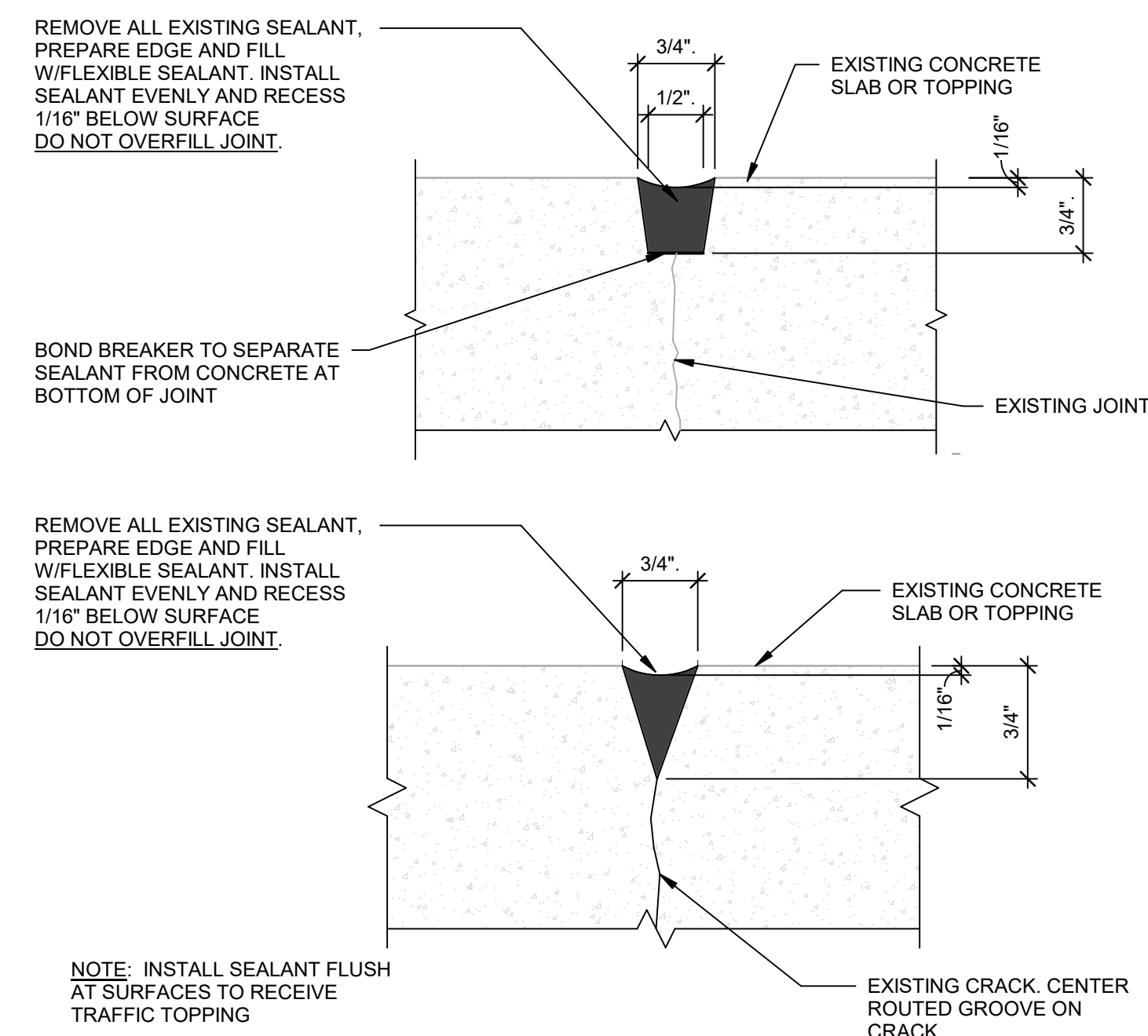

11.2 REPAIR JOINT SEALANT

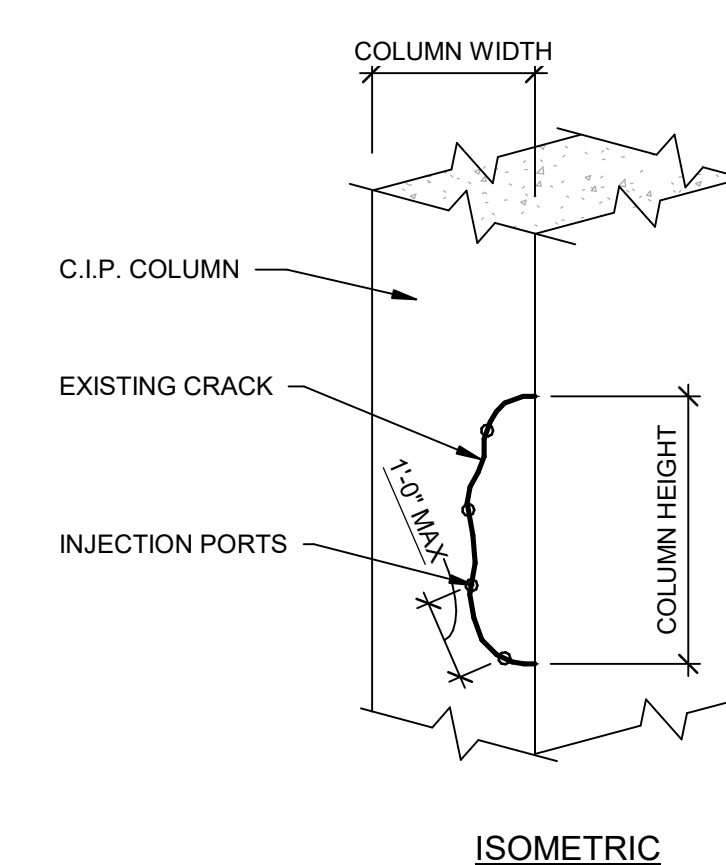

11.5 EPOXY INJECTION

PRINTED: 6/28/2021 12:54:02 PM

FILE PATH: BIM\_360/15-0000-00-Tampa Projects/Troup\_Co\_Garage\_Repair\_Des-R20.rvt



ROUTE CRACK w/ "V" BLADE & FILL w/ FLEXIBLE SEALANT. REMOVE ANY COMPRESSIBLE FILLER MATERIAL TO INSTALL SEALANT

NOTES:  
1. REFER TO W.I. 11.1, SIM., FOR ADDITIONAL INFORMATION.

**11.11 HORIZONTAL JOINT REPAIR AT RETAINING WALL AT BUILDING TUNNEL**



REMOVE GROUT, PROVIDE BACKER ROD & FLEXIBLE SEALANT

NOTES:  
1. REFER TO W.I. 11.2, SIM., FOR ADDITIONAL INFORMATION.

**11.10 GROUT REPAIR AT PRECAST COPING**

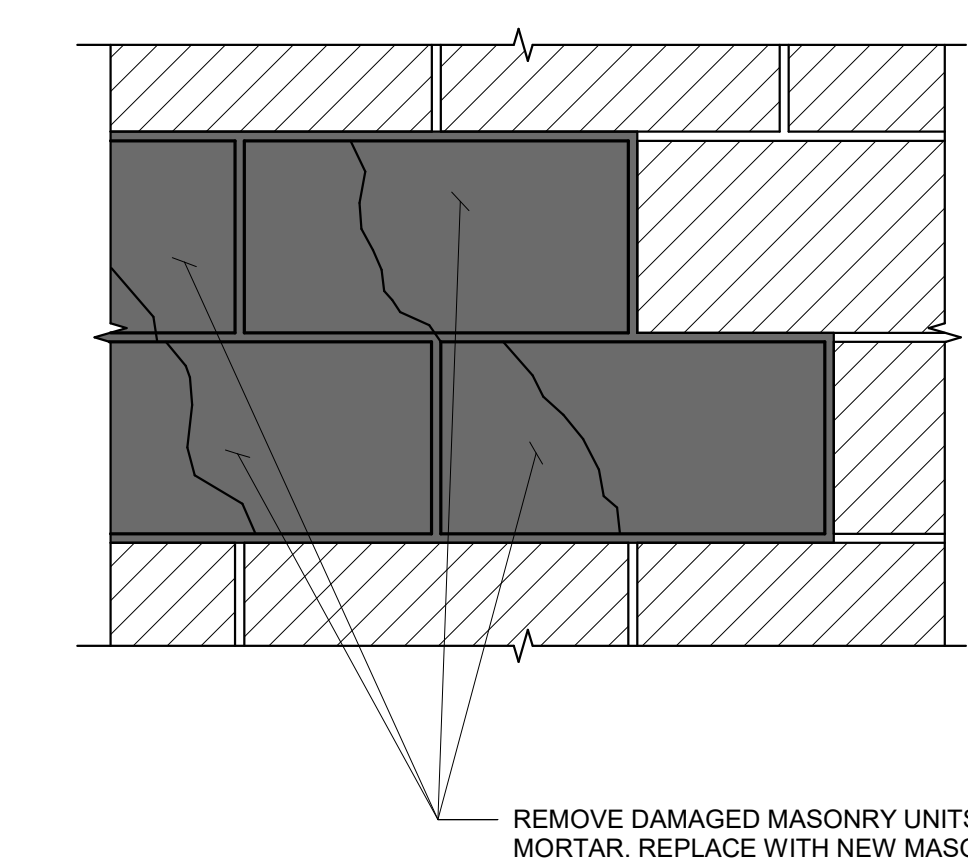

REMOVE DAMAGED MASONRY UNITS AND MORTAR. REPLACE WITH NEW MASONRY AND FULLY MORTARED JOINTS.

NOTES:  
1. PAY UNITS INCLUDES PROVIDING CORNER UNITS, BOND BEAM UNITS, ETC. AS REQUIRED TO REPAIR ALL DAMAGED MASONRY.  
2. INCIDENTAL TO THIS WORK IS PROVIDING NEW TRUSS OR LADDER TYPE REINFORCEMENT TO MATCH EXISTING. LAP MINIMUM ONE BLOCK LENGTH.  
3. CONTRACTOR SHALL SUPPORT REMAINING AREAS OF MASONRY DURING REPAIRS.

**35.2 MASONRY UNIT REPAIR/REPLACEMENT**



ROUTE CRACK WITH "V" BLADE & FILL w/ FLEXIBLE SEALANT

NOTES:  
1. REFER TO W.I. 11.1, SIM., FOR ADDITIONAL INFORMATION.

**11.8 ROUTE & SEAL VERTICAL CRACK BETWEEN WALL & COLUMN**

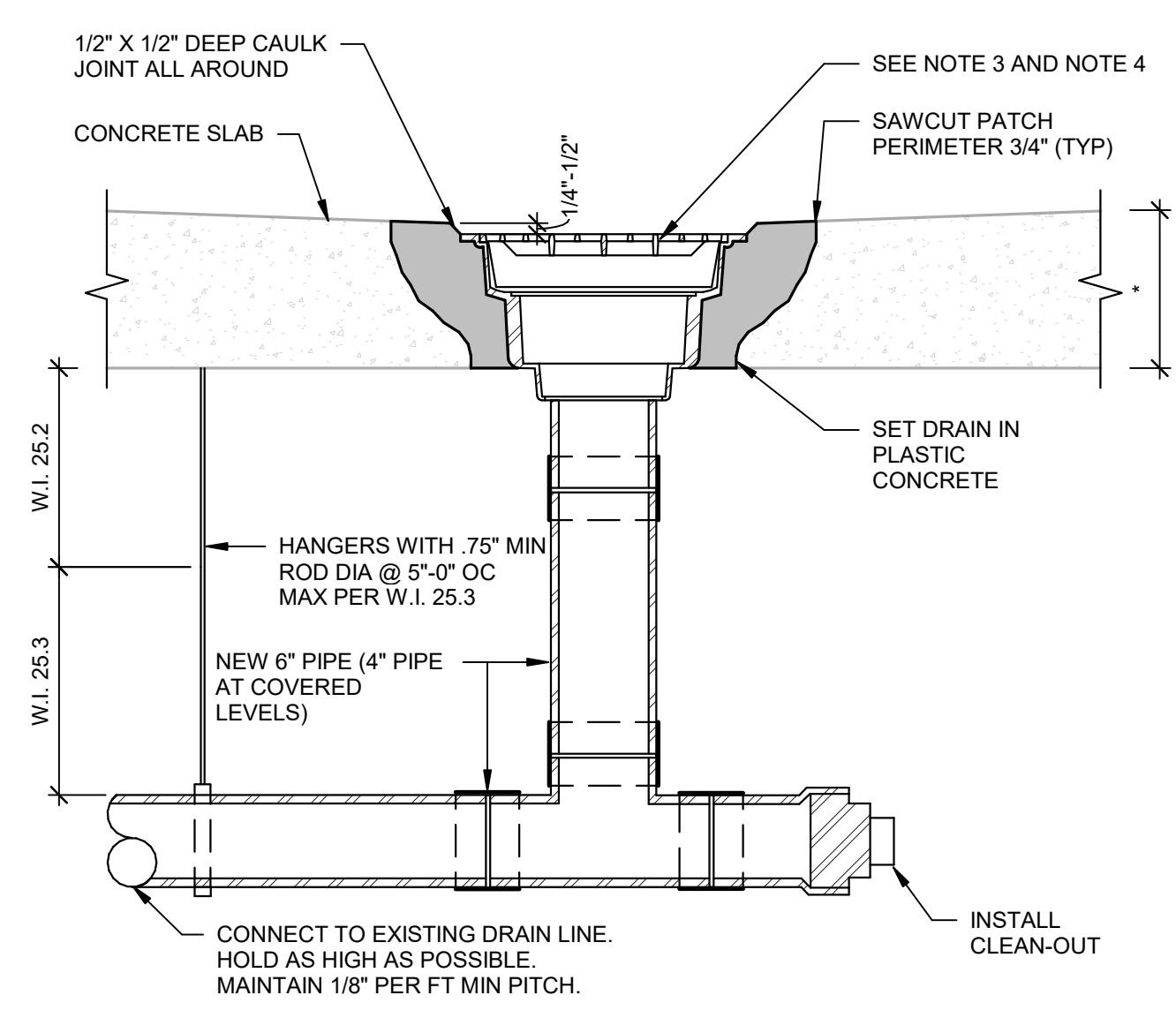

NOTES:  
1. USE SERVICE WEIGHT CAST IRON PIPE. ALL MATERIALS SHALL BE IN ACCORDANCE WITH PREVAILING BUILDING ORDINANCES.  
2. INSTALL ADJUSTABLE HANGERS AS REQUIRED, VERIFY MINIMUM HEIGHT RESTRICTIONS OF PREVAILING BUILDING ORDINANCES PRIOR TO INSTALLATION.  
3. ROOF LEVEL DRAINS:  
a. SMITH 2295-Y-U-FBS  
b. WADE 2360-5  
c. OR ENGINEER APPROVED EQUIVALENT  
4. COVERED LEVEL DRAINS:  
a. SMITH 2140-C-U-M-B  
b. WADE 1200-S-27-31  
c. OR ENGINEER APPROVED EQUIVALENT  
5. SCAN SLAB FOR LOCATION OF REINFORCING STEEL & PIT TENDONS PRIOR TO REMOVAL OF SLAB TO INSTALL DRAIN.

**25.2 25.3 MECHANICAL - SUPPLEMENTARY FLOOR DRAIN/PIPE & HANGERS**

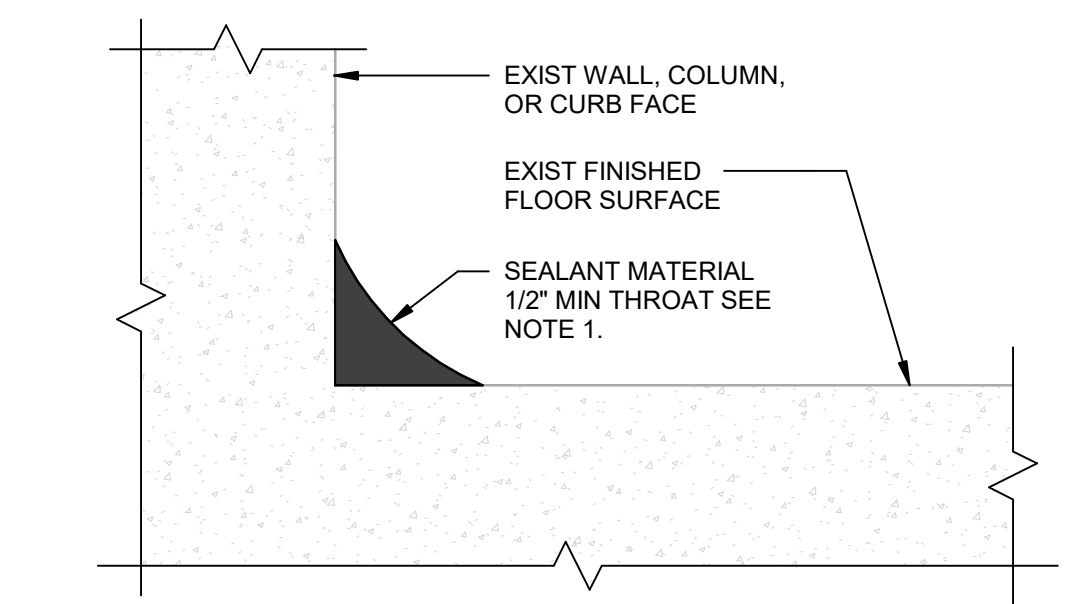

NOTE:  
1. REMOVE EXISTING COVE SEALANT MATERIAL IF PRESENT. PREPARE SURFACE PER SPECIFICATIONS.

**11.7 COVE SEALANT**



REMOVE DAMAGE CONCRETE/GROUT & REPLACE w/ BACKER ROD & SEALANT

NOTES:  
1. REFER TO W.I. 11.1, SIM., FOR ADDITIONAL INFORMATION.

**11.12 HORIZONTAL JOINT REPAIR AT RETAINING WALL BELOW LEVEL 1 ENTRY/EXIT**

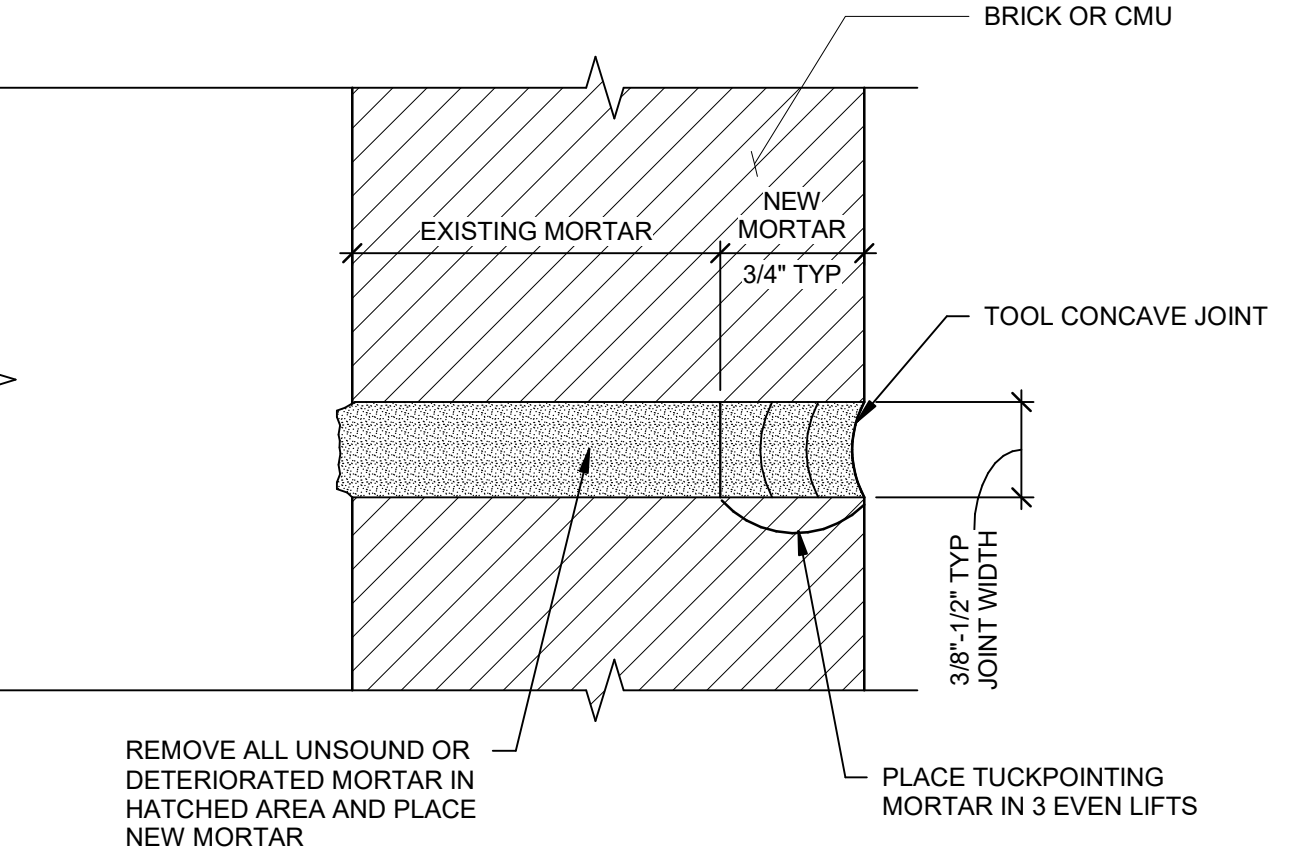

REMOVE ALL UNSOUND OR DETERIORATED MORTAR IN HATCHED AREA AND PLACE NEW MORTAR

PLACE TUCKPOINTING MORTAR IN 5 EVEN LIFTS

NOTES:  
1. REMOVE LOOSE MATERIAL FROM JOINT.  
2. FILL AND VOIDS IN JOINT BEYOND POINTING WORK DEPTH.  
3. GRIND BRICK SURFACES CLEAN OF EXISTING MORTAR. DO NOT DAMAGE ADJACENT MASONRY.  
4. INSTALL MORTAR IN THREE LIFTS, COMPACTING EACH LIFT.  
5. TOOL MORTAR JOINT CONCAVE.

**35.1 TRUCKPOINTING**



REMOVE MASONRY UNITS. CLEAN & REPAIR MORTAR TO THE JOINTS & REINSTALL MASONRY UNITS

NOTES:  
1. REFER TO W.I. 11.2, SIM., FOR ADDITIONAL INFORMATION.

**35.3 MASONRY REPAIR AT SUPPORT ANGLE AT WINDOWS**



REMOVE MORTAR AS REQUIRED & REPLACE w/ BACKER ROD & SEALANT

**35.4 BACKER ROD & SEALANT BETWEEN MASONRY & CEILING SLAB**



RE-MORTAR JOINTS AT LOOSE MASONRY UNITS

**35.5 REMORTAR JOINTS AT LOOSE MASONRY UNITS AT STAIR TOWERS**



ROUTE & SEAL CRACKS IN CONCRETE MASONRY UNITS & JOINTS

NOTE:  
1. REFER TO W.I. 11.1, SIM., FOR ADDITIONAL INFORMATION.

**35.6 ROUTE & SEAL CRACKS MASONRY WALL**

PRINTED: 6/28/2021 12:54:19 PM

FILE PATH: BIM 360://15-0000-00-Tampa Projects/Troup\_Co\_Garage\_Repair\_Docs/R20.rvt



REMOVE AND REPLACE VERTICAL SEALANT BETWEEN MASONRY & BRICK

**35.7 REPLACE VERTICAL SEALANT BETWEEN BRICK & MASONRY AT WALL OPENINGS**

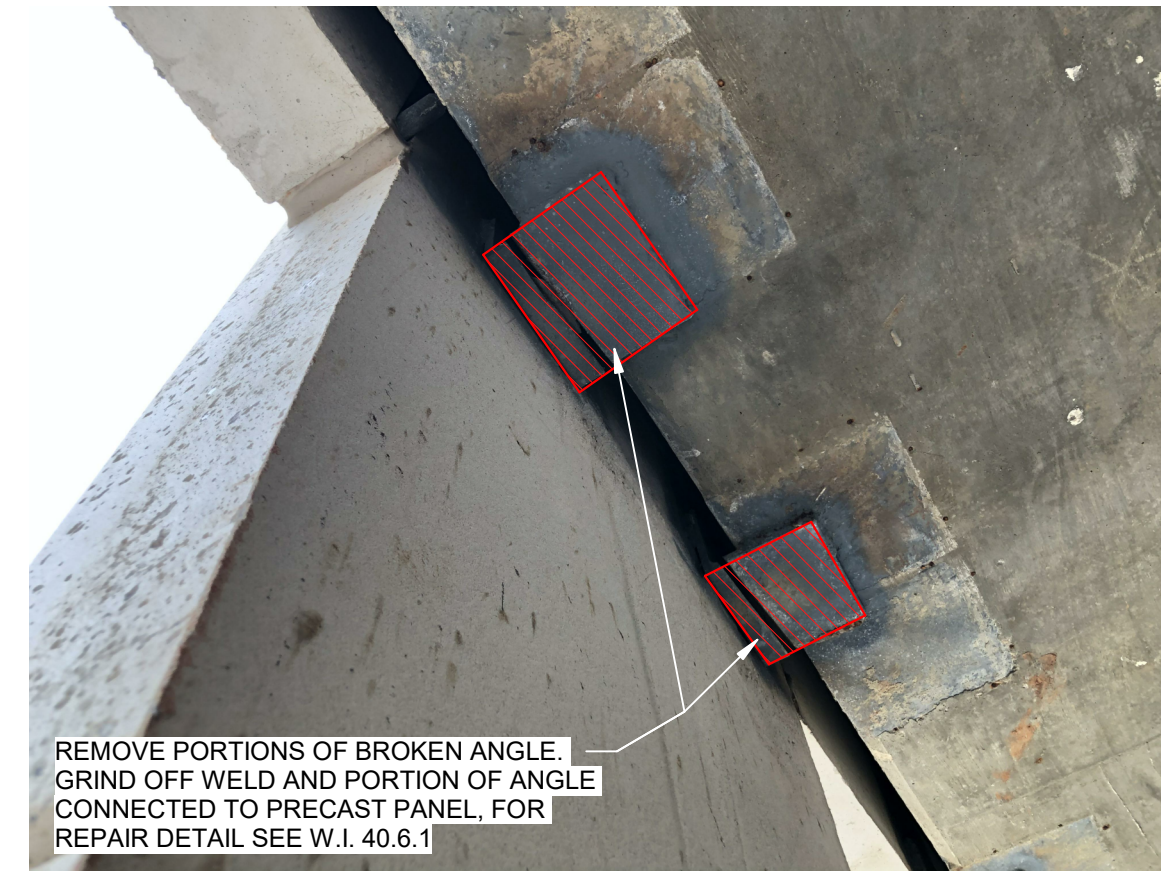

REMOVE PORTIONS OF BROKEN ANGLE, GRIND OFF WELD AND PORTION OF ANGLE CONNECTED TO PRECAST PANEL, FOR REPAIR DETAIL. SEE W.I. 40.6.

**40.6 ANGLE CONN. FOR VERT. P/C INFILL PANEL**

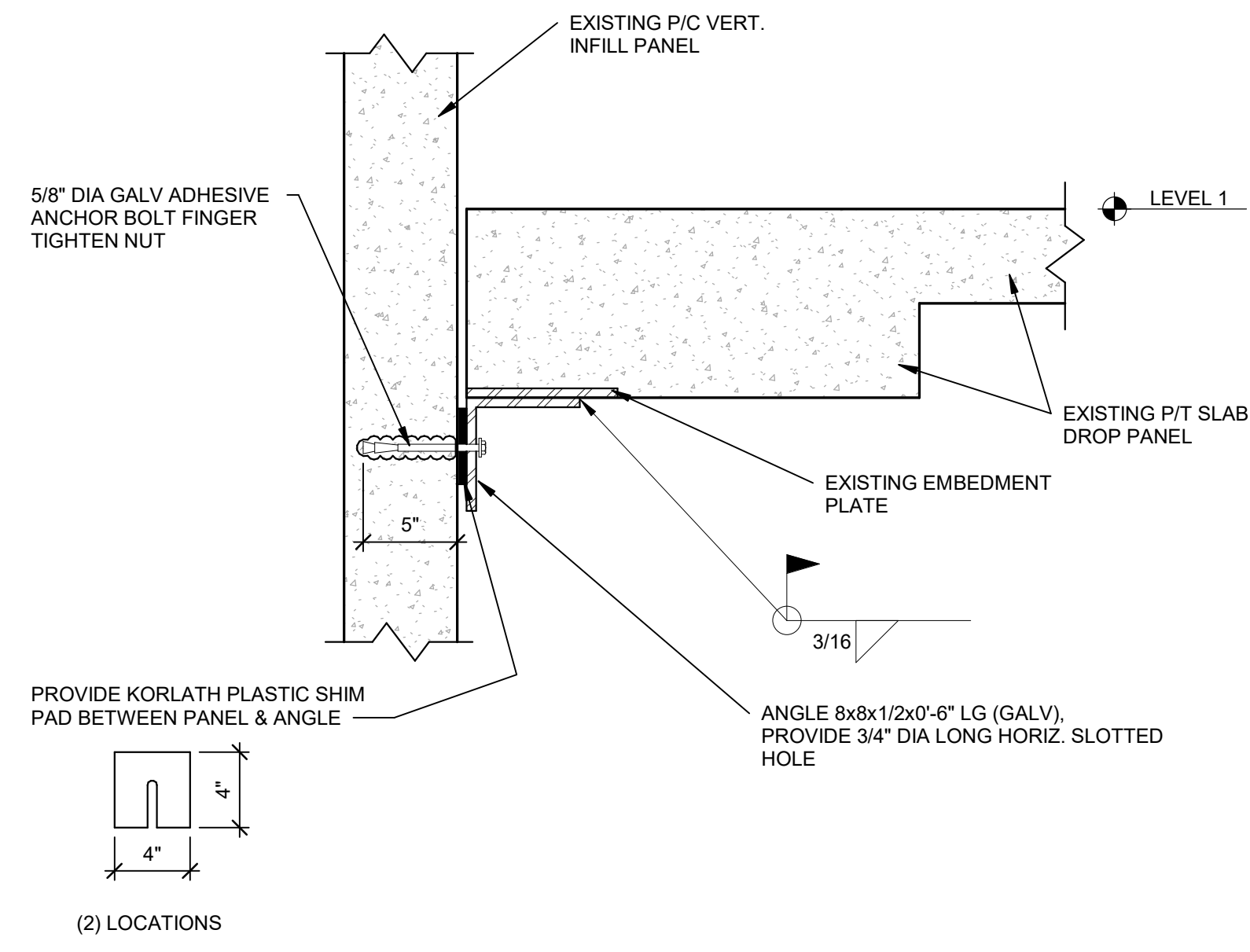

**40.6.1 ANGLE CONN. FOR VERT. P/C INFILL PANEL**

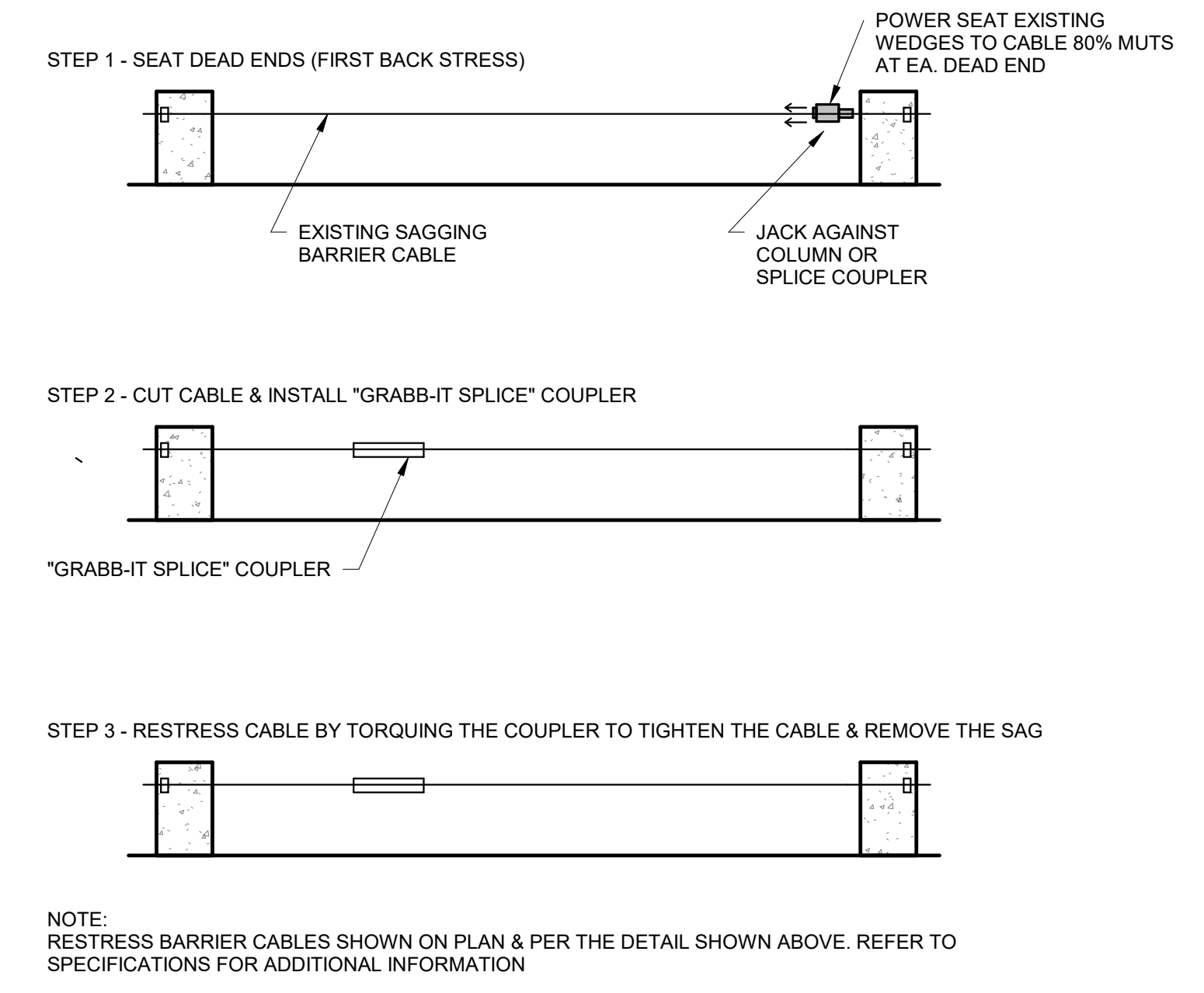

**44.1 RESTRESS BARRIER CABLES**



**44.11 REATTACH LOOSE LIGHTNING PROTECTION AIR TERMINAL CONNECTIONS**

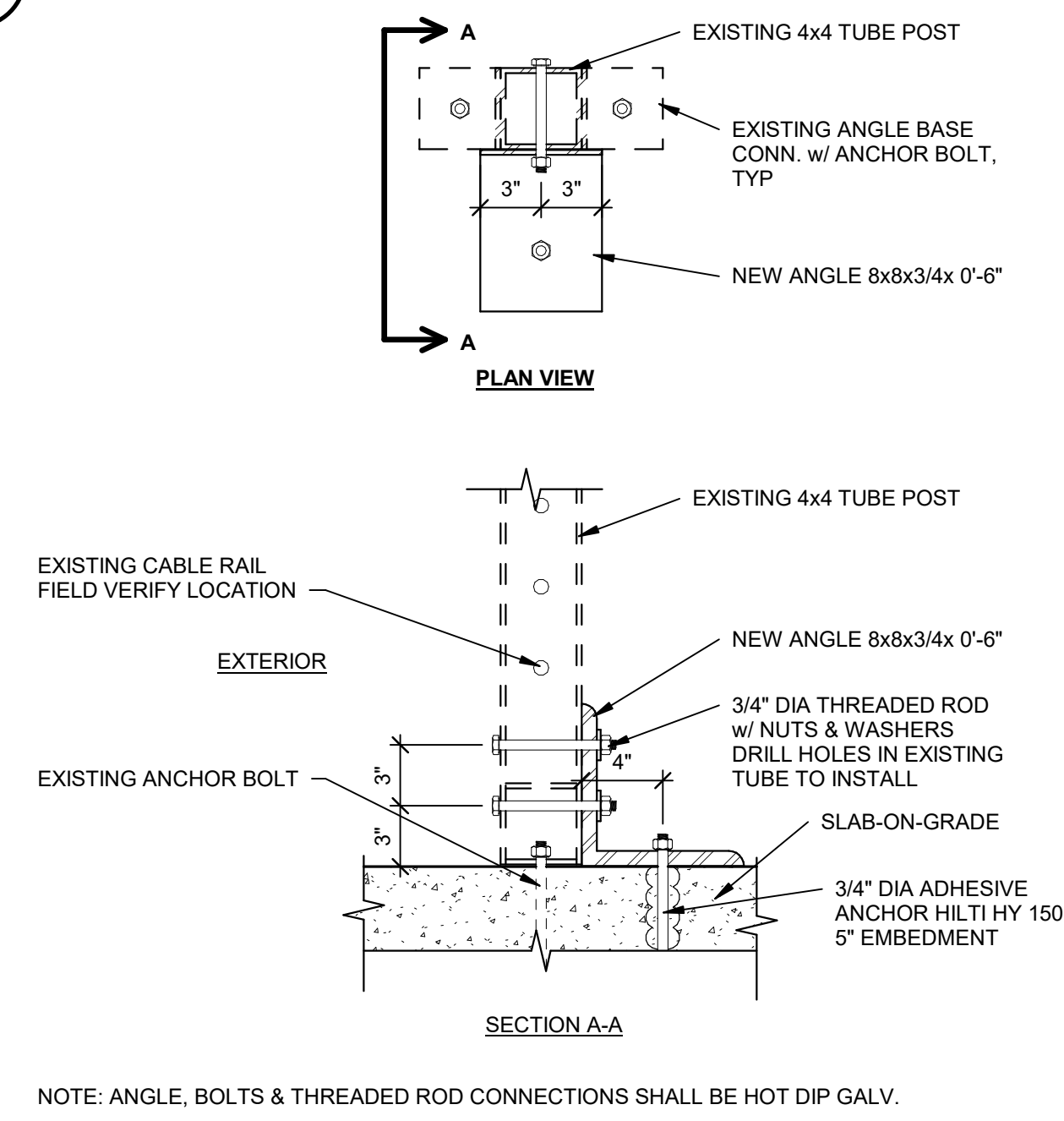

**44.13 STRENGTHEN BASE CONNECTION OF CABLE RAIL SUPPORT**

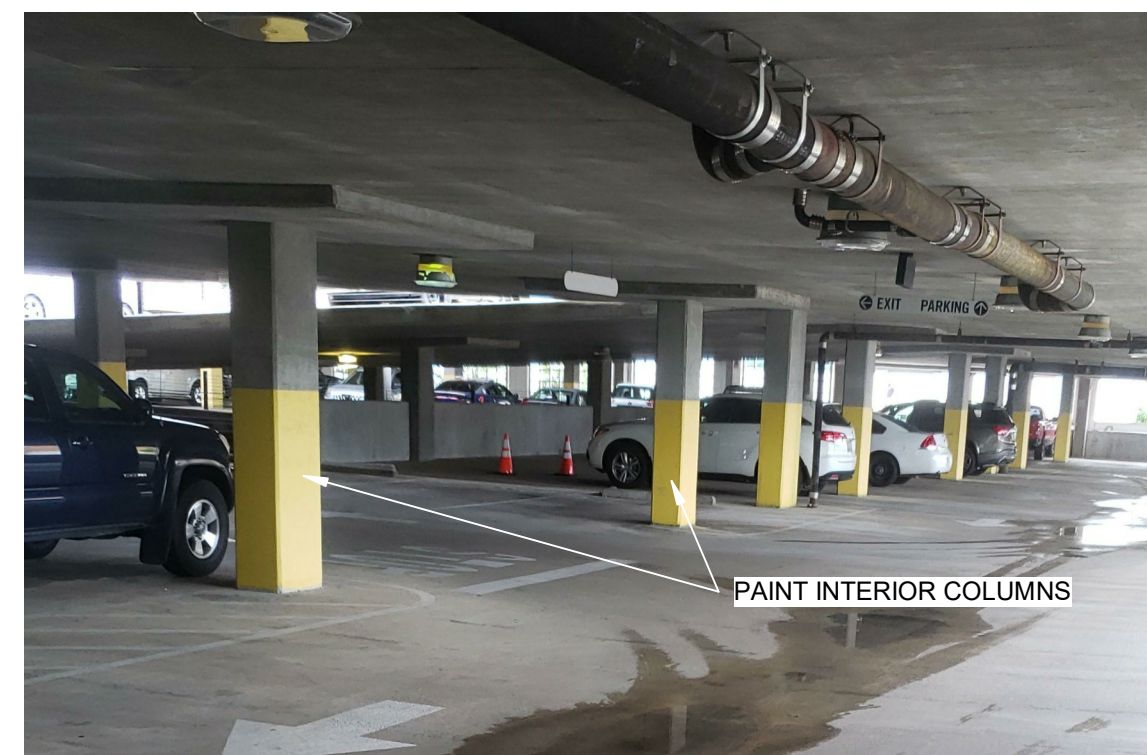

**45.7 PAINT INTERIOR COLUMN**



**45.8 PAINT CLIP ANGLES**



**45.9 PAINT COLUMN PEDESTAL TOP LEVEL**



**45.10 PAINT STEEL CABLE SUPPORT & BASE PLATE**



**45.11 PAINT PRECAST CONNECTION**

PRINTED: 6/28/2021 12:54:57 PM

FILE PATH: BIM 360://15-0000-00-Tampa Projects/Troup\_Co\_Garage\_Repair\_Docs/R20.rvt



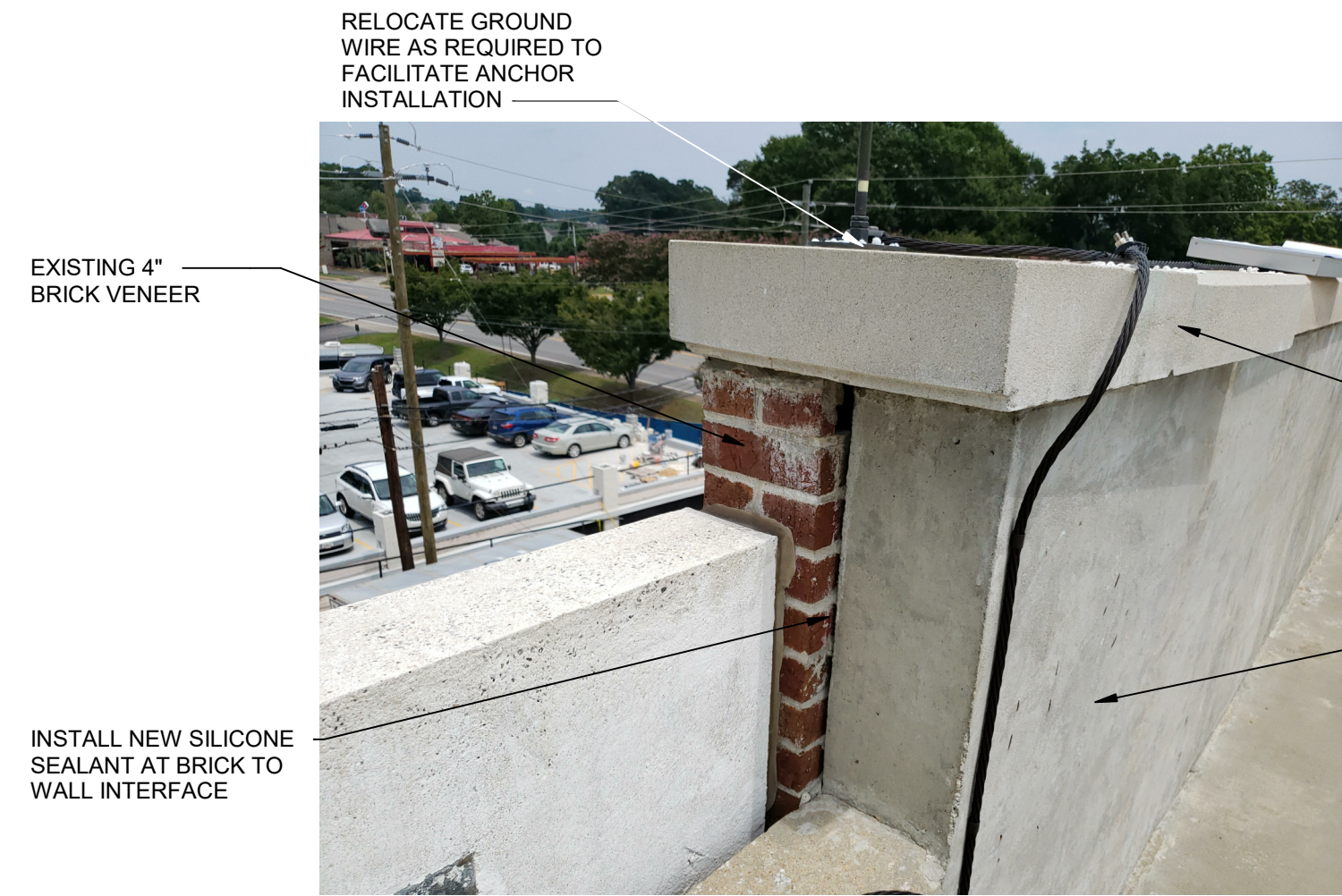

1 EXISTING END CONDITION (PHOTO)



2 EXISTING CORNER CONDITION (PHOTO)

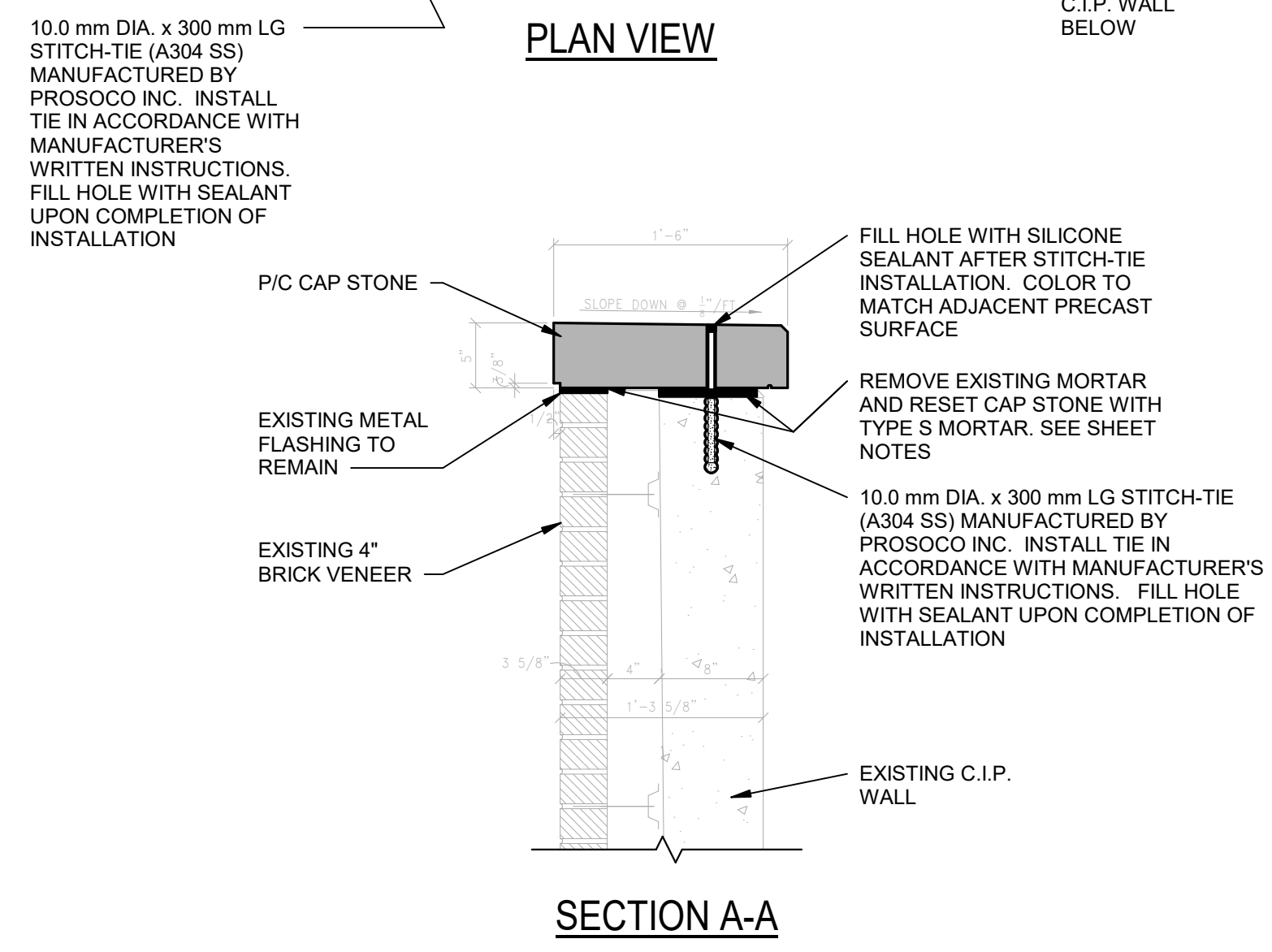

3 W.I. 44.3 P/C CAP STONE RE-ANCHORING

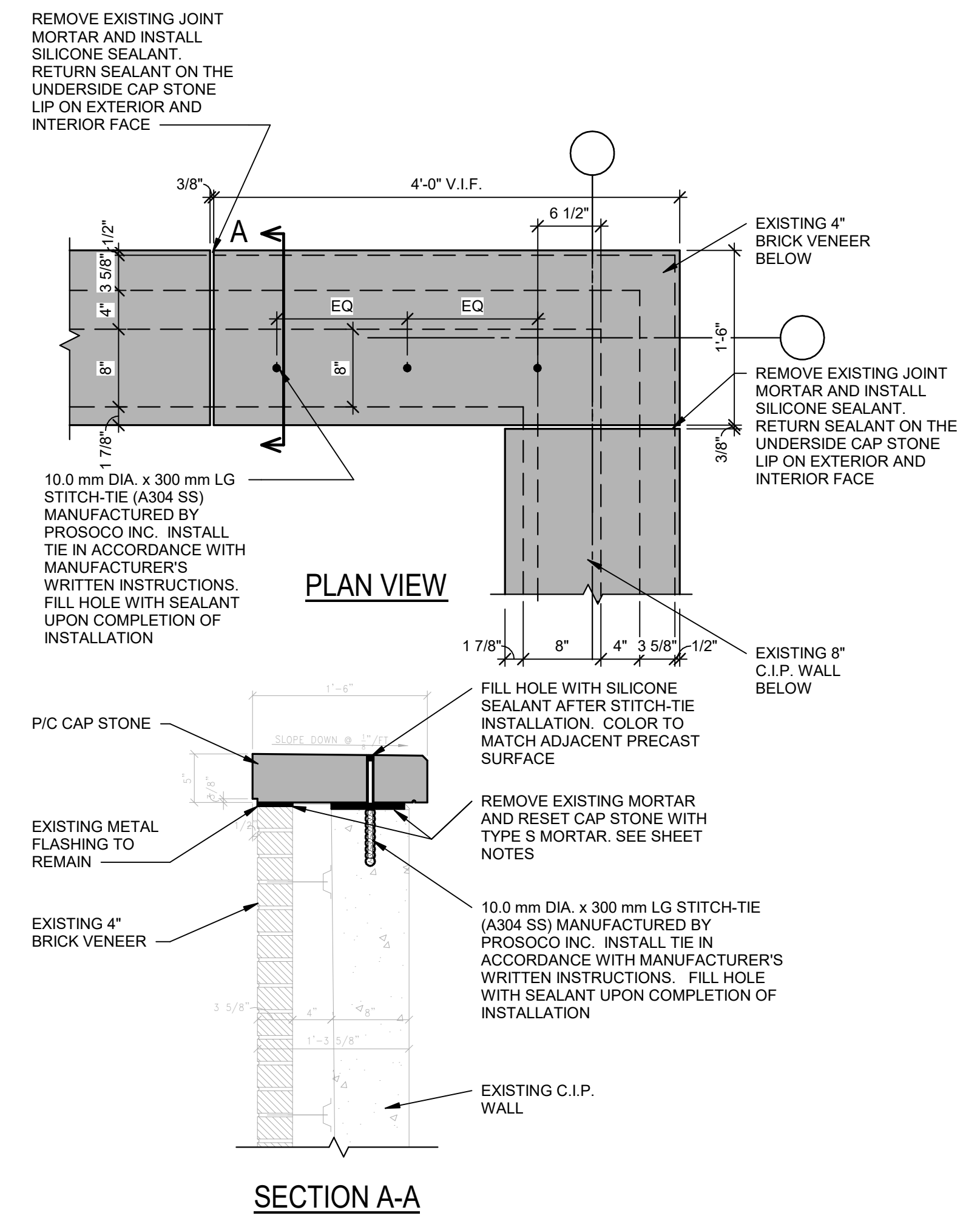

4 W.I. 44.3 P/C CAP STONE RE-ANCHORING

No.	Date	Description

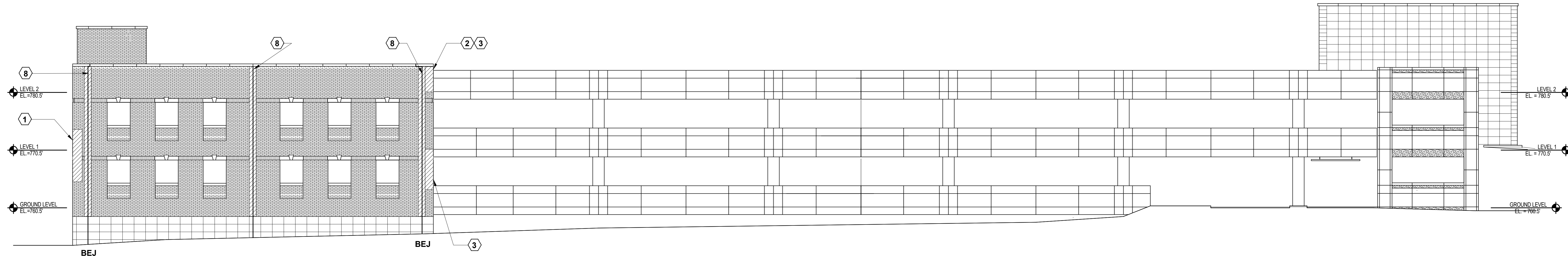

1 NORTH ELEVATION  
A4.1 SCALE: 1/8" = 1'-0"



1 REPAIR / REPLACE DAMAGED UNITS. REMOVE AND REPOINT CRACKED MORTAR.



2 ROUT OUT MORTAR AND PROVIDE BACKER ROD AND SEALANT.



3 REPAIR / REPLACE DAMAGED UNITS. REMOVE AND REPOINT CRACKED MORTAR.

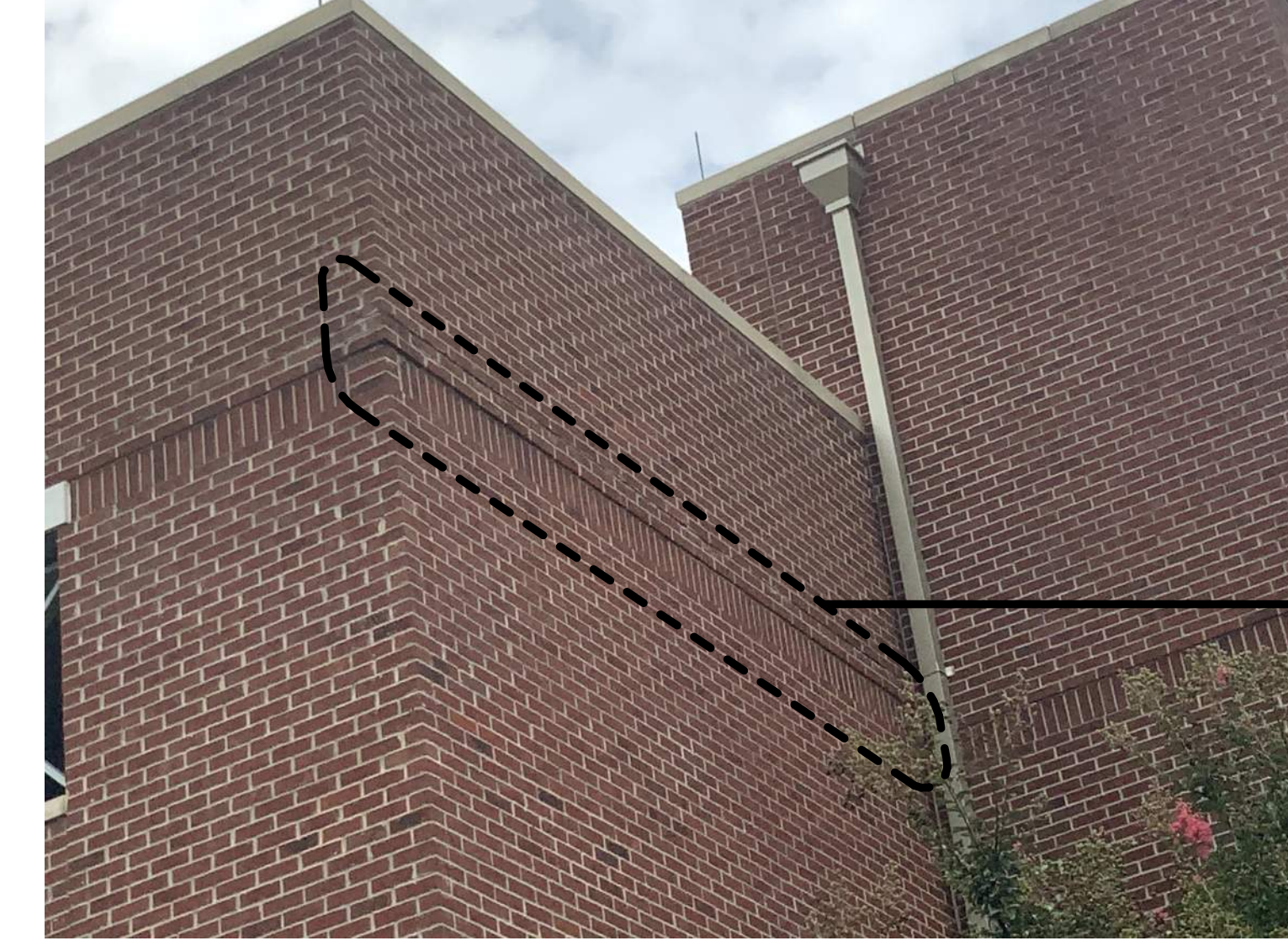

4 REPAIR / REPLACE DAMAGED UNITS. REMOVE AND REPOINT CRACKED MORTAR.

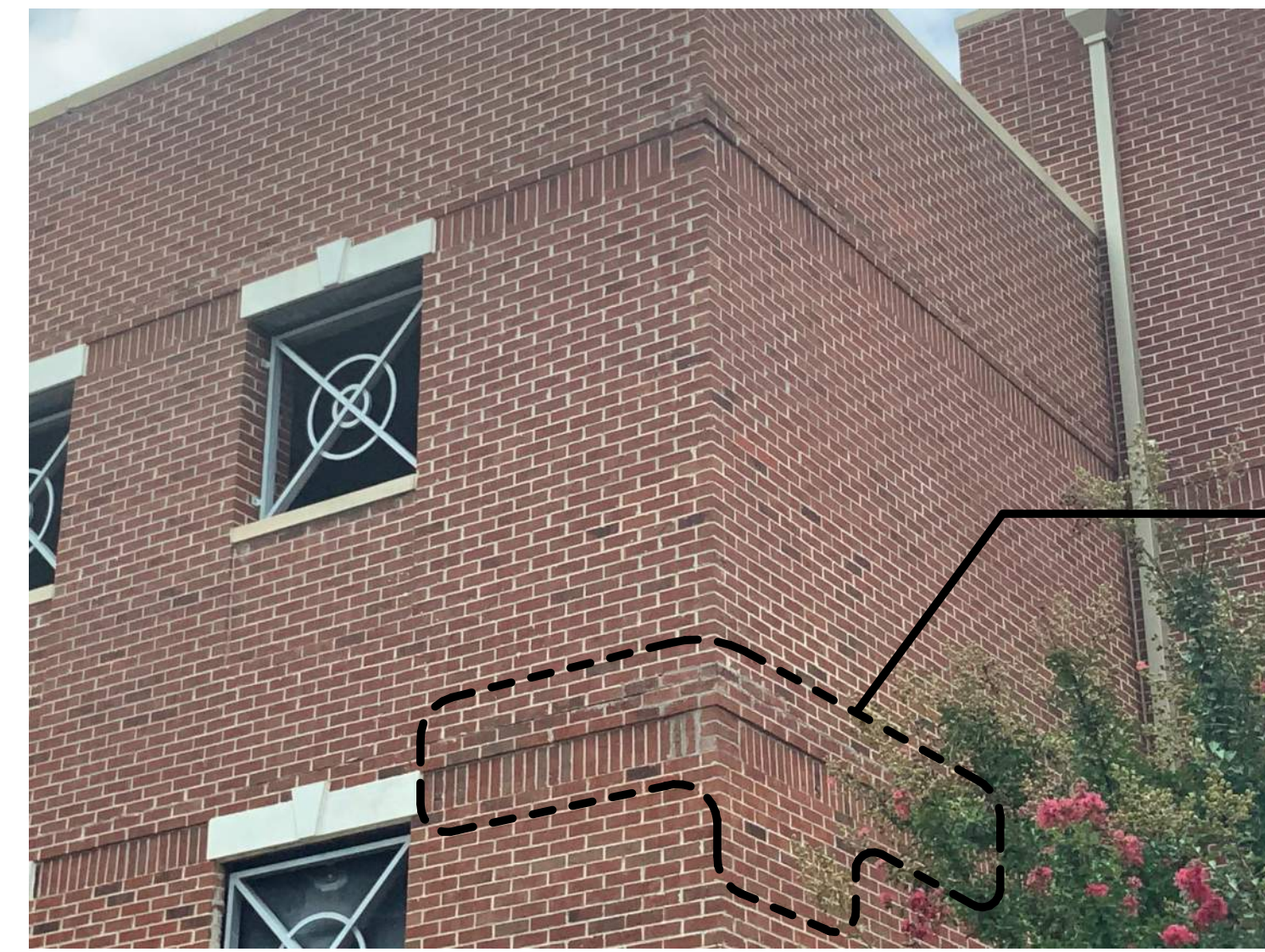

5 REPAIR / REPLACE DAMAGED UNITS. REMOVE AND REPOINT CRACKED MORTAR.



6 REPAIR / REPLACE DAMAGED UNITS. REMOVE AND REPOINT CRACKED MORTAR.



7 REPAIR / REPLACE DAMAGED UNITS. REMOVE AND REPOINT CRACKED MORTAR.

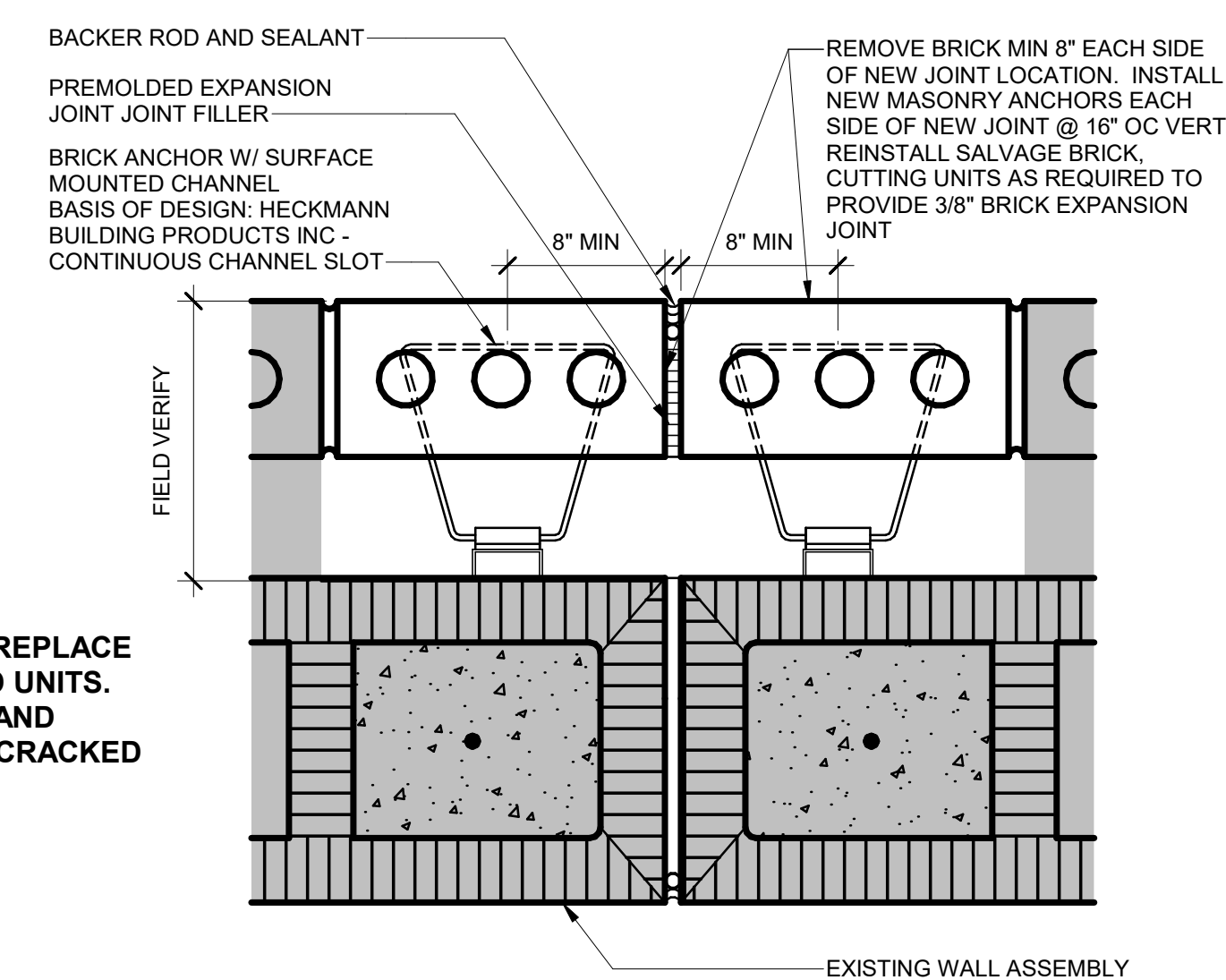

8 REPAIR / REPLACE DAMAGED BRICK UNITS. REMOVE AND REPOINT CRACKED MORTAR.

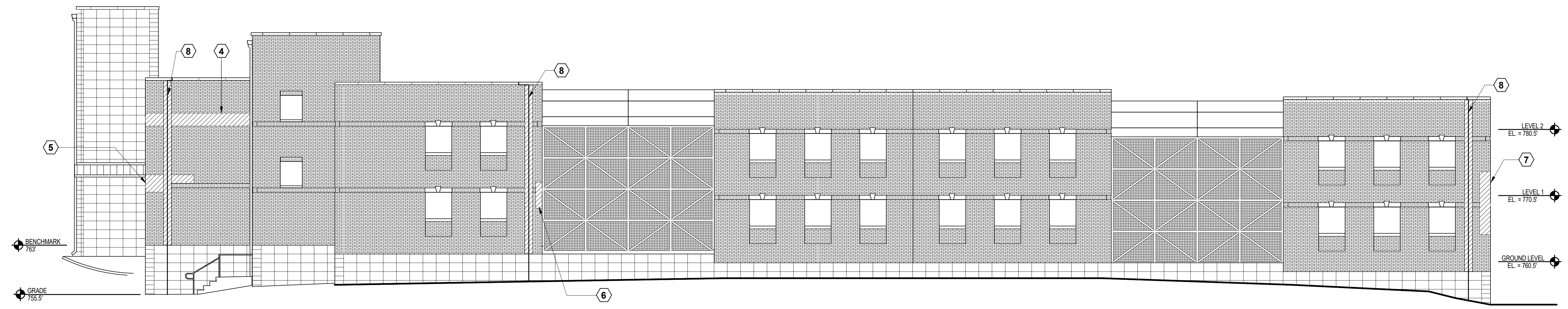

2 EAST ELEVATION  
A4.1 SCALE: 1/8" = 1'-0"

**TROUP COUNTY GOVERNMENT CENTER PARKING DECK REPAIRS**  
TROUP COUNTY BOARD OF COMMISSIONERS  
LAGRANGE, GA

ISSUED FOR BID

Project Number: 20-672.2  
Date: 30 JUNE 2021  
Drawn By: XXX  
Checked By: XXX  
Revisions:

No.	Date	Description
-----	------	-------------

Sheet Description  
**EXTERIOR ELEVATIONS**

Sheet Number

**A4.1**

PRINTED: 6/29/2021 11:38:13 AM

FILE PATH: C:\Users\elisi\Documents\20-672.2 Troup County Parking Deck Repairs\_elisi@2warch.com.nt

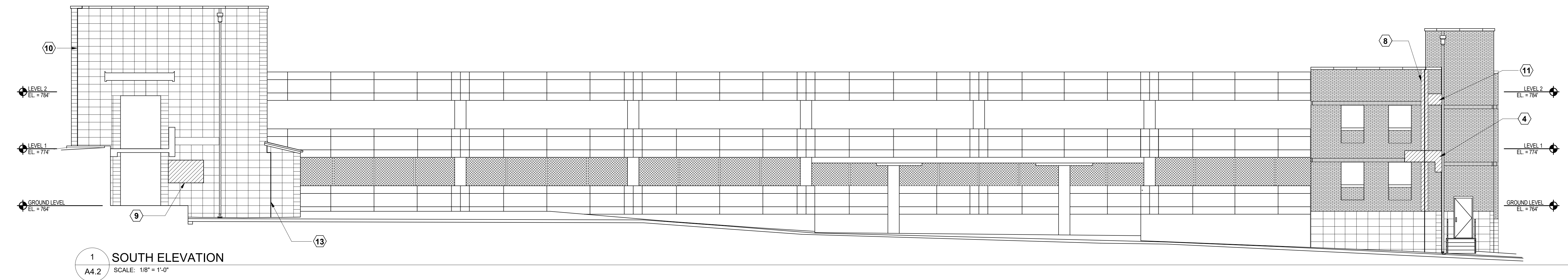

**1 SOUTH ELEVATION**  
A4.2 SCALE: 1/8" = 1'-0"

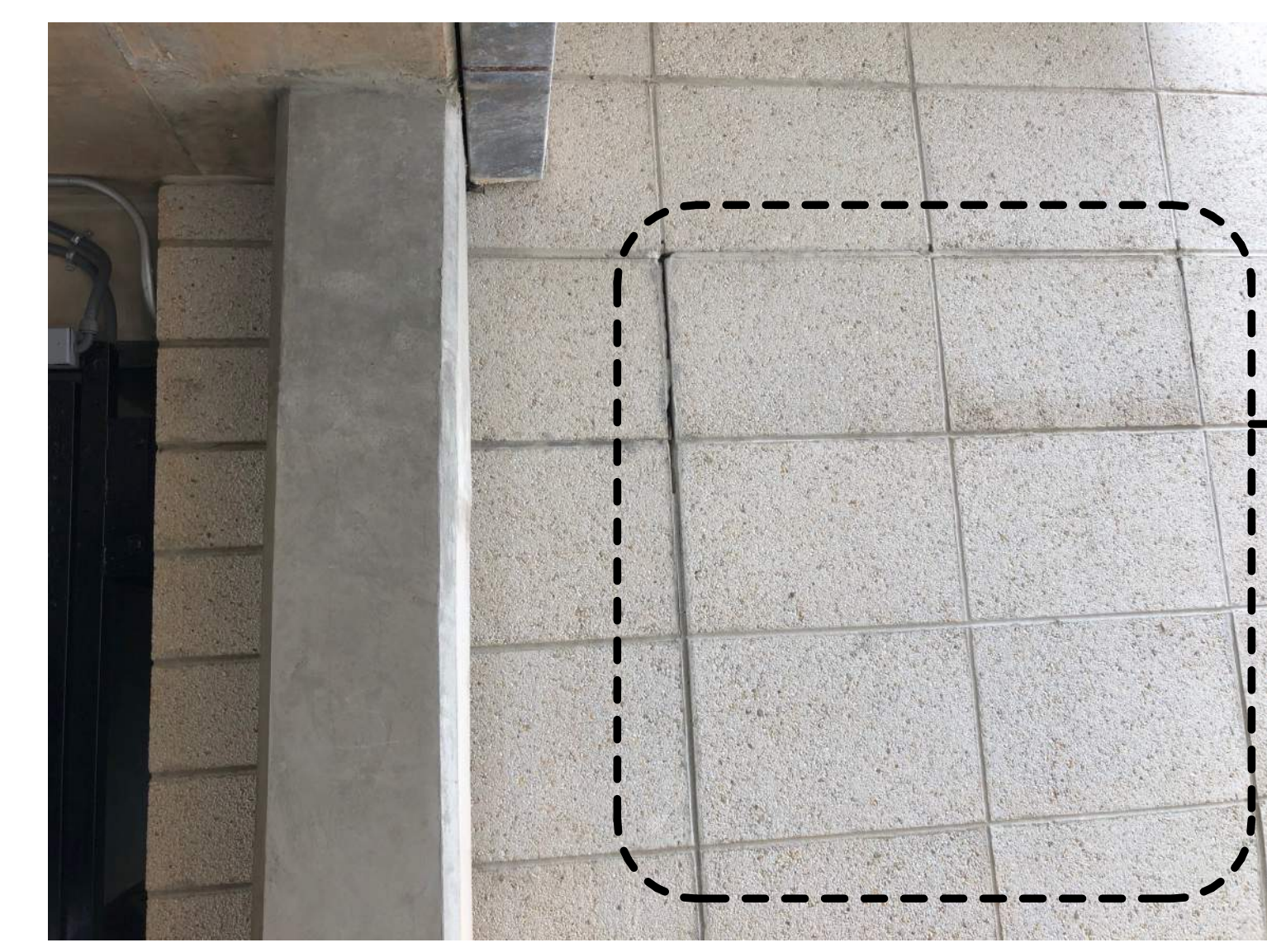

**9**  
REPAIR / REPLACE DAMAGED UNITS. REMOVE AND REPOINT CRACKED MORTAR.



**10**  
ROUT OUT MORTAR TO A DEPTH OF 1" AND PROVIDE NEW BACKER ROD AND SEALANT CONTROL JOINT. SEE DETAIL 3/A4.1 SIM

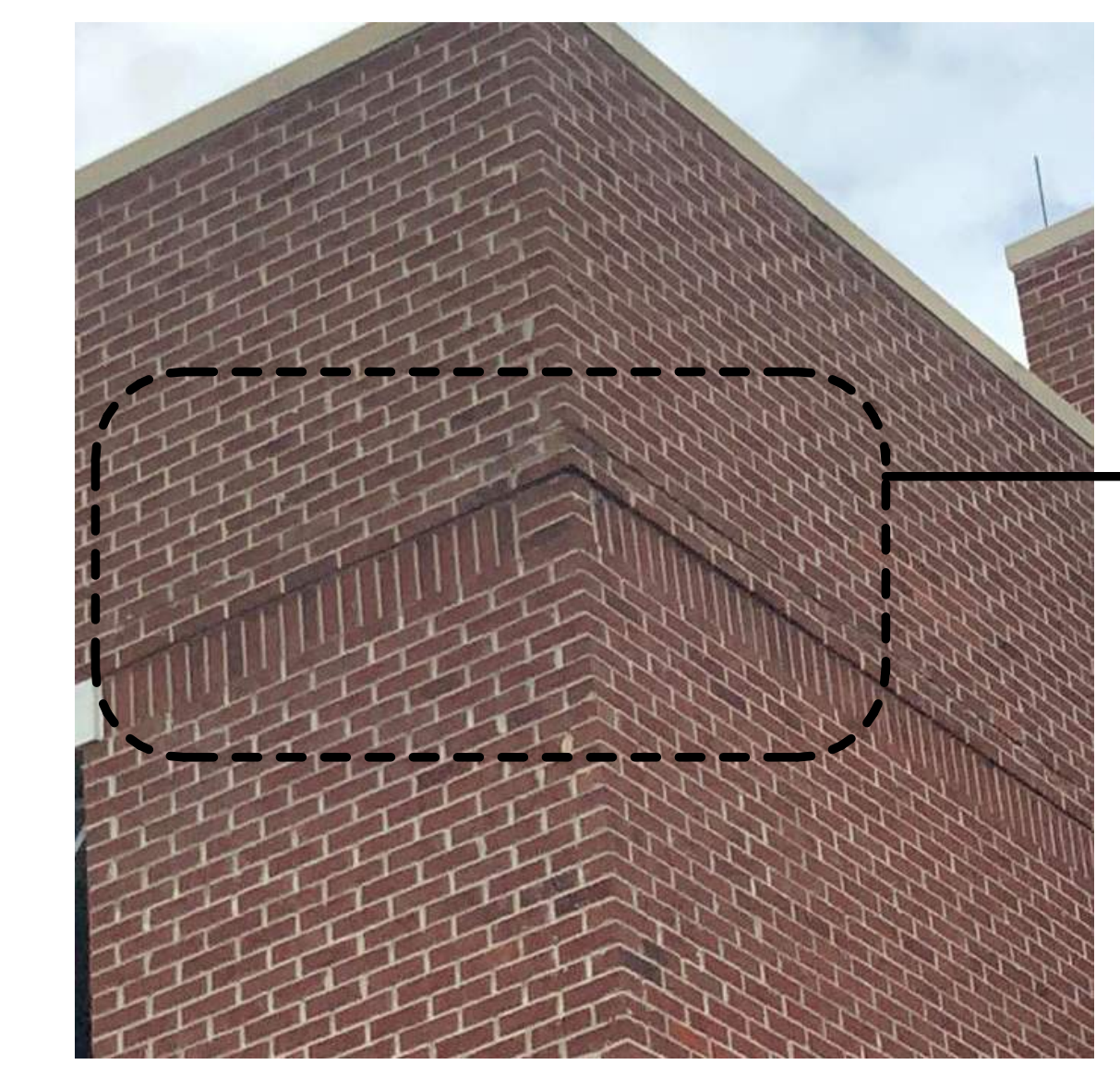

**11**  
REPAIR / REPLACE DAMAGED UNITS. REMOVE AND REPOINT CRACKED MORTAR.



**12**  
REPAIR / REPLACE DAMAGED UNITS. REMOVE AND REPOINT CRACKED MORTAR.

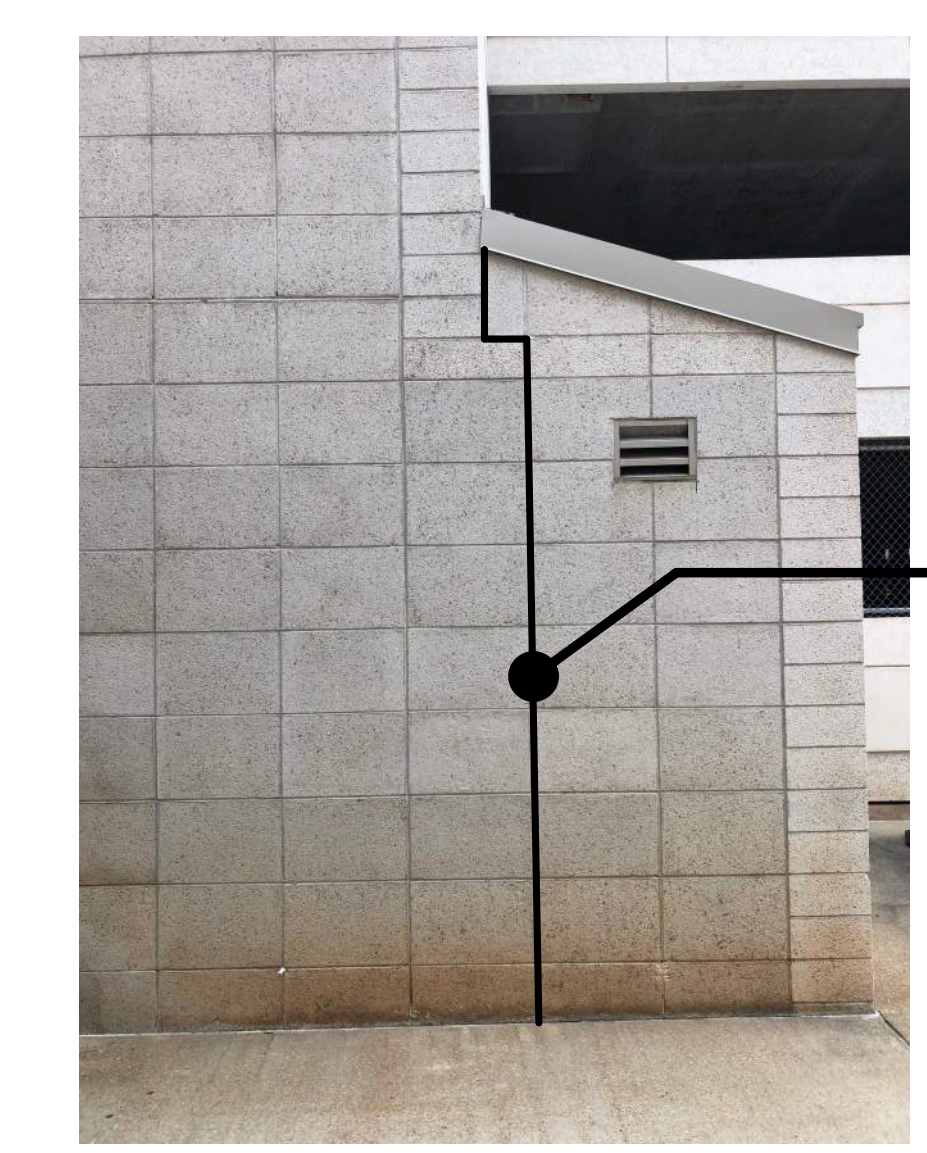

**13**  
ROUT OUT MORTAR TO A DEPTH OF 1" AND PROVIDE NEW BACKER ROD AND SEALANT CONTROL JOINT. SEE DETAIL 3/A4.1 SIM



**14**  
ROUT OUT MORTAR TO A DEPTH OF 1" AND PROVIDE NEW BACKER ROD AND SEALANT CONTROL JOINT. SEE DETAIL 3/A4.1 SIM

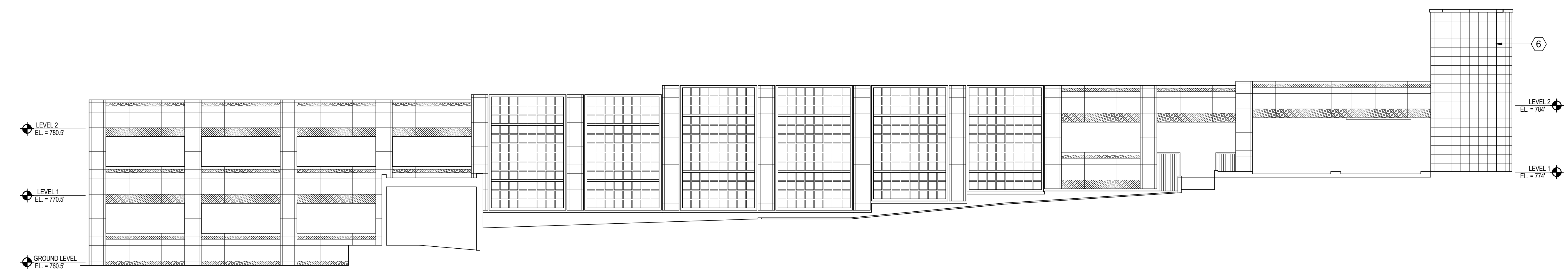

**2 WEST ELEVATION**  
A4.2 SCALE: 1/8" = 1'-0"

PRINTED: 6/29/2021 11:38:13 AM

FILE PATH: C:\Users\Elisi\Documents\20-672.2 Troup County Parking Deck Repairs\_elisi@2warch.com.nt

**TROUP COUNTY GOVERNMENT CENTER PARKING DECK REPAIRS**  
TROUP COUNTY BOARD OF COMMISSIONERS  
LAGRANGE, GA

ISSUED FOR BID

Project Number: 20-672.2  
Date: 30 JUNE 2021  
Drawn By: XXX  
Checked By: XXX  
Revisions:

No.	Date	Description

Sheet Description  
**EXTERIOR ELEVATIONS**

Sheet Number

**A4.2**

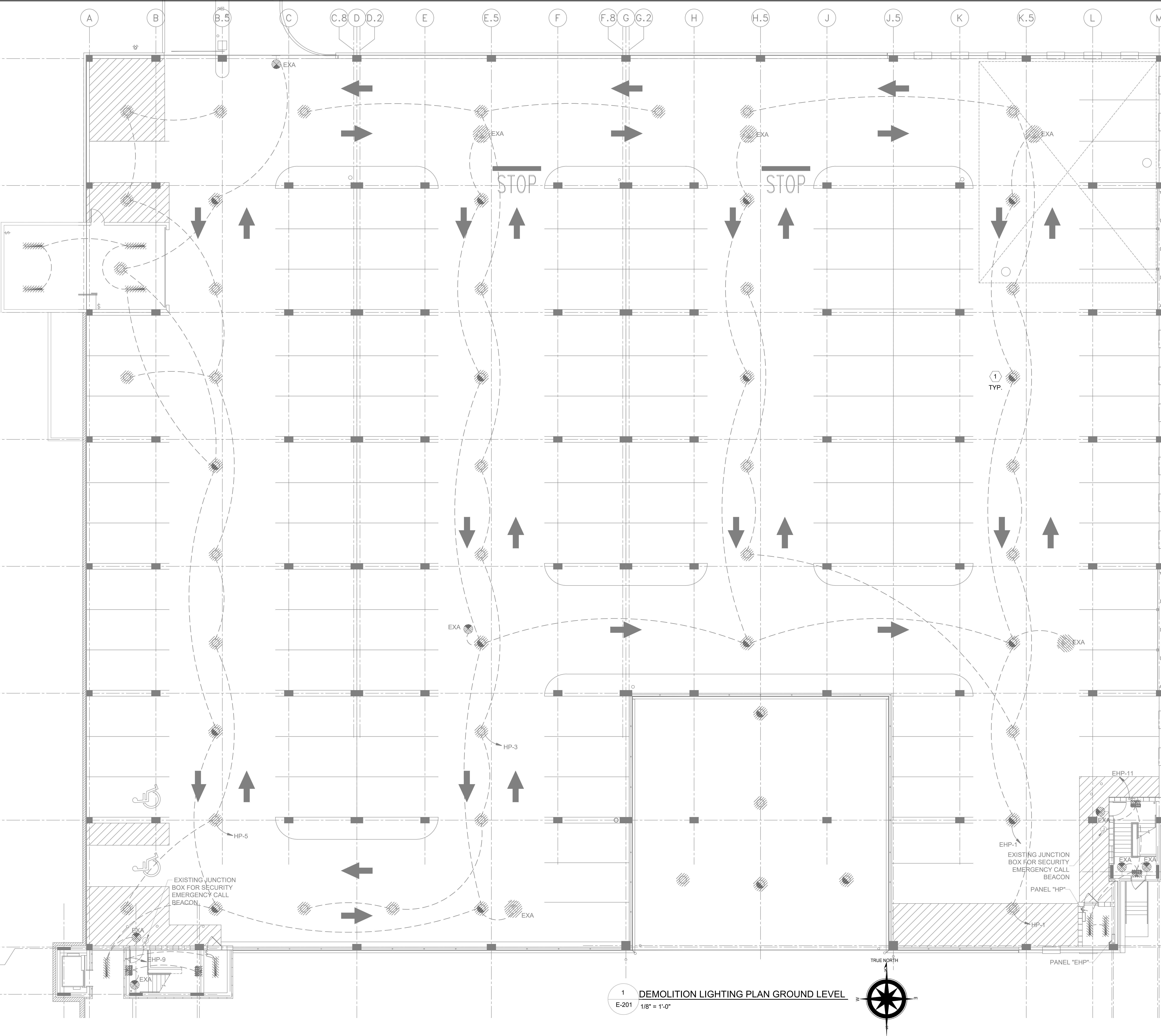
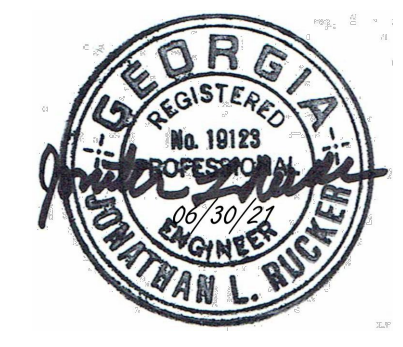

- KEY NOTES:**
- 1 DEMOLISH EXISTING LUMINAIRE. CONDUIT AND WIRING SHALL REMAIN.

**DEMOLITION GENERAL NOTES**

1. ALL SCREENED LIGHT FIXTURES & EXIT LIGHTS SHALL BE DEMOLISHED.
2. CONTRACTOR SHALL VERIFY EXISTING CONDITIONS, PRIOR TO BID. WHERE CONFLICTS WITH PLAN EXIST, REQUEST INSTRUCTIONS.
3. CONTRACTOR SHALL COORDINATE WITH OWNER THE EXACT LOCATION AND SHUT-OFF POINT OF POWER TO EACH PANEL ASSOCIATED WITH THIS PROJECT AREA BEFORE ANY DEMO WORK IS STARTED.
4. CONTRACTOR MAY REUSE EXISTING CONDUIT AND WIRING WHERE SUCH MATERIAL IS IN GOOD CONDITION, COMPLIES WITH CURRENT NEC REQUIREMENTS AND HAS ADEQUATE CAPACITY TO SERVE THE INTENDED PURPOSE. WHERE UNCERTAINTY EXISTS REGARDING THE FULL SUITABILITY OF ANY MATERIAL'S REUSE, SUBMIT WRITTEN REQUEST TO THE ENGINEER FOR RESOLUTION.

1 DEMOLITION LIGHTING PLAN GROUND LEVEL  
E-201  
1/8" = 1'-0"

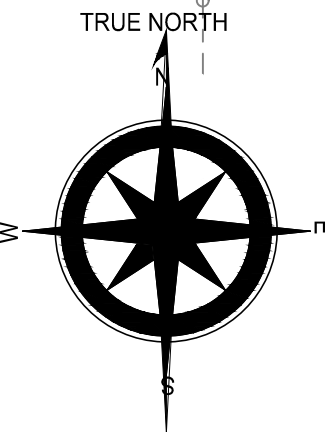

PRINTED: 10/24/2013 9:34:34 AM

C:\Users\Mahmoud\Documents (ESS)\Proj\2000-Comm\2036-WC\036-002-Troup\_Cy\_PD\400-Eng\407 - Dwg\ELECTRICAL\DE-201.dwg 6/29/2021 2:47:12 PM DWG To PDF.pc3  
FILE PATH: File Path

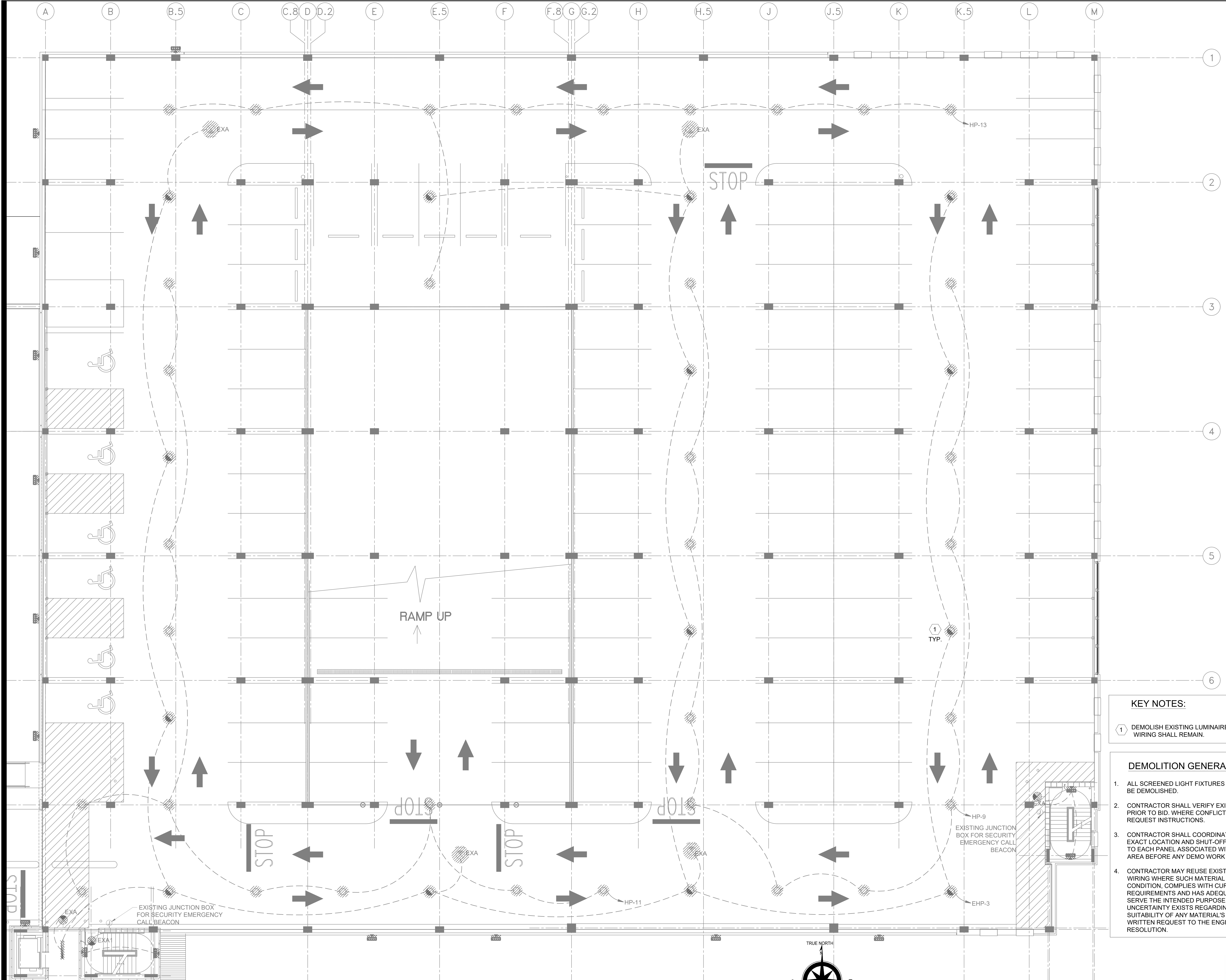
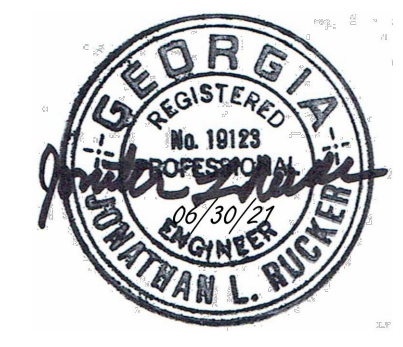

**KEY NOTES:**

1 DEMOLISH EXISTING LUMINAIRE. CONDUIT AND WIRING SHALL REMAIN.

**DEMOLITION GENERAL NOTES**

- ALL SCREENED LIGHT FIXTURES & EXIT LIGHTS SHALL BE DEMOLISHED.
- CONTRACTOR SHALL VERIFY EXISTING CONDITIONS, PRIOR TO BID. WHERE CONFLICTS WITH PLAN EXIST, REQUEST INSTRUCTIONS.
- CONTRACTOR SHALL COORDINATE WITH OWNER THE EXACT LOCATION AND SHUT-OFF POINT OF POWER TO EACH PANEL ASSOCIATED WITH THIS PROJECT AREA BEFORE ANY DEMO WORK IS STARTED.
- CONTRACTOR MAY REUSE EXISTING CONDUIT AND WIRING WHERE SUCH MATERIAL IS IN GOOD CONDITION, COMPLIES WITH CURRENT NEC REQUIREMENTS AND HAS ADEQUATE CAPACITY TO SERVE THE INTENDED PURPOSE. WHERE UNCERTAINTY EXISTS REGARDING THE FULL SUITABILITY OF ANY MATERIAL'S REUSE, SUBMIT WRITTEN REQUEST TO THE ENGINEER FOR RESOLUTION.

1 DEMOLITION LIGHTING PLAN LEVEL 1  
E-202 1/8" = 1'-0"

PRINTED: 10/24/2013 9:34:34 AM

C:\Users\Marissal\housa\Dropbox (ESS)\Proj\2000-Comm\2036-WC\036-002-Troup\_Cy\_PD\400-Engng\407 - Dwg\ELECTRICAL\DE-202.dwg 6/29/2021 3:09:42 PM DWG To PDF.plt

FILE PATH: File Path

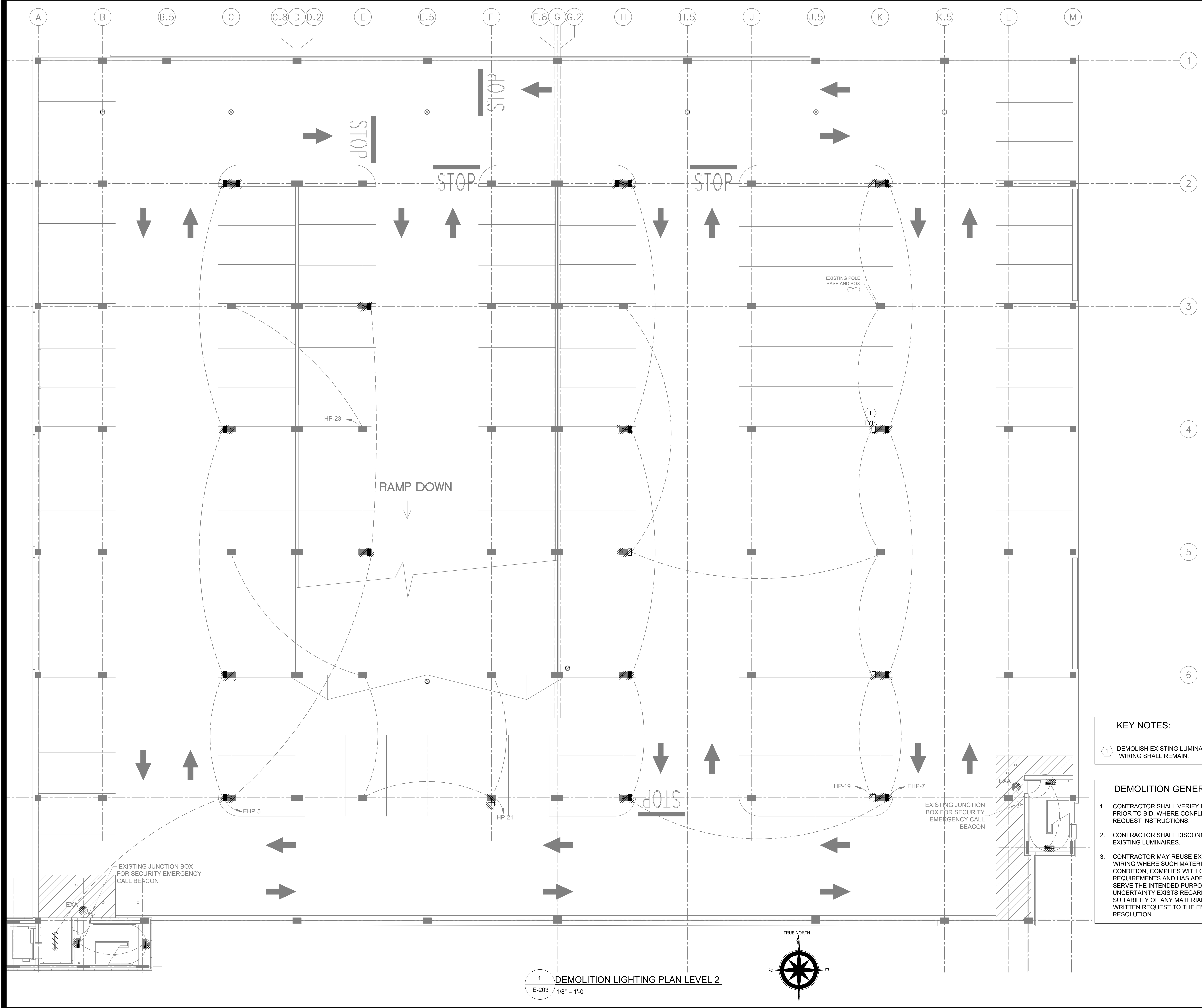
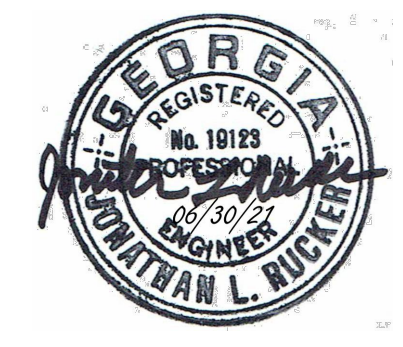

**KEY NOTES:**

1 DEMOLISH EXISTING LUMINAIRES. POLE AND WIRING SHALL REMAIN.

**DEMOLITION GENERAL NOTES**

- CONTRACTOR SHALL VERIFY EXISTING CONDITIONS, PRIOR TO BID. WHERE CONFLICTS WITH PLAN EXIST, REQUEST INSTRUCTIONS.
- CONTRACTOR SHALL DISCONNECT AND REMOVE ALL EXISTING LUMINAIRES.
- CONTRACTOR MAY REUSE EXISTING CONDUIT AND WIRING WHERE SUCH MATERIAL IS IN GOOD CONDITION, COMPLIES WITH CURRENT NEC REQUIREMENTS AND HAS ADEQUATE CAPACITY TO SERVE THE INTENDED PURPOSE. WHERE UNCERTAINTY EXISTS REGARDING THE FULL SUITABILITY OF ANY MATERIAL'S REUSE, SUBMIT WRITTEN REQUEST TO THE ENGINEER FOR RESOLUTION.

1 DEMOLITION LIGHTING PLAN LEVEL 2  
E-203 1/8" = 1'-0"

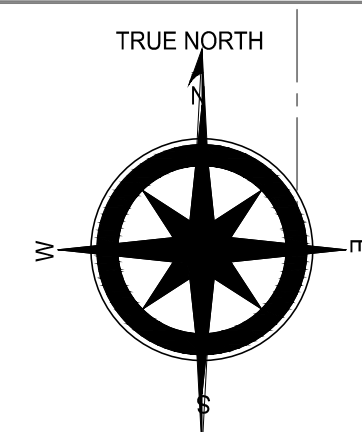

PRINTED: 10/24/2013 9:34:34 AM

C:\Users\Marissal\Public\Dropbox (ESS)\Proj\2000-Comm\2036-WC\036-002-Troup\_Cy\_PD\400-Eng\07 - Dwg\ELECTRICAL\DE-203.dwg 6/29/2021 2:48:02 PM DWG To PDF.pc3

FILE PATH: File Path

**TROUP COUNTY**  
**GOVERNMENT**

CLIENT NAME  
LaGRANGE, GEORGIA

ISSUED FOR BID

Project Number: 154-002420.20  
Date: 06.30.2021  
Drawn By: NM  
Checked By: JR  
Revisions:

No.	Date	Description

Sheet Description

**JUDGES**  
**PARKING**  
**DEMOLITION**  
**LIGHTING PLAN**  
**GROUND LEVEL**

Sheet Number

DE-204

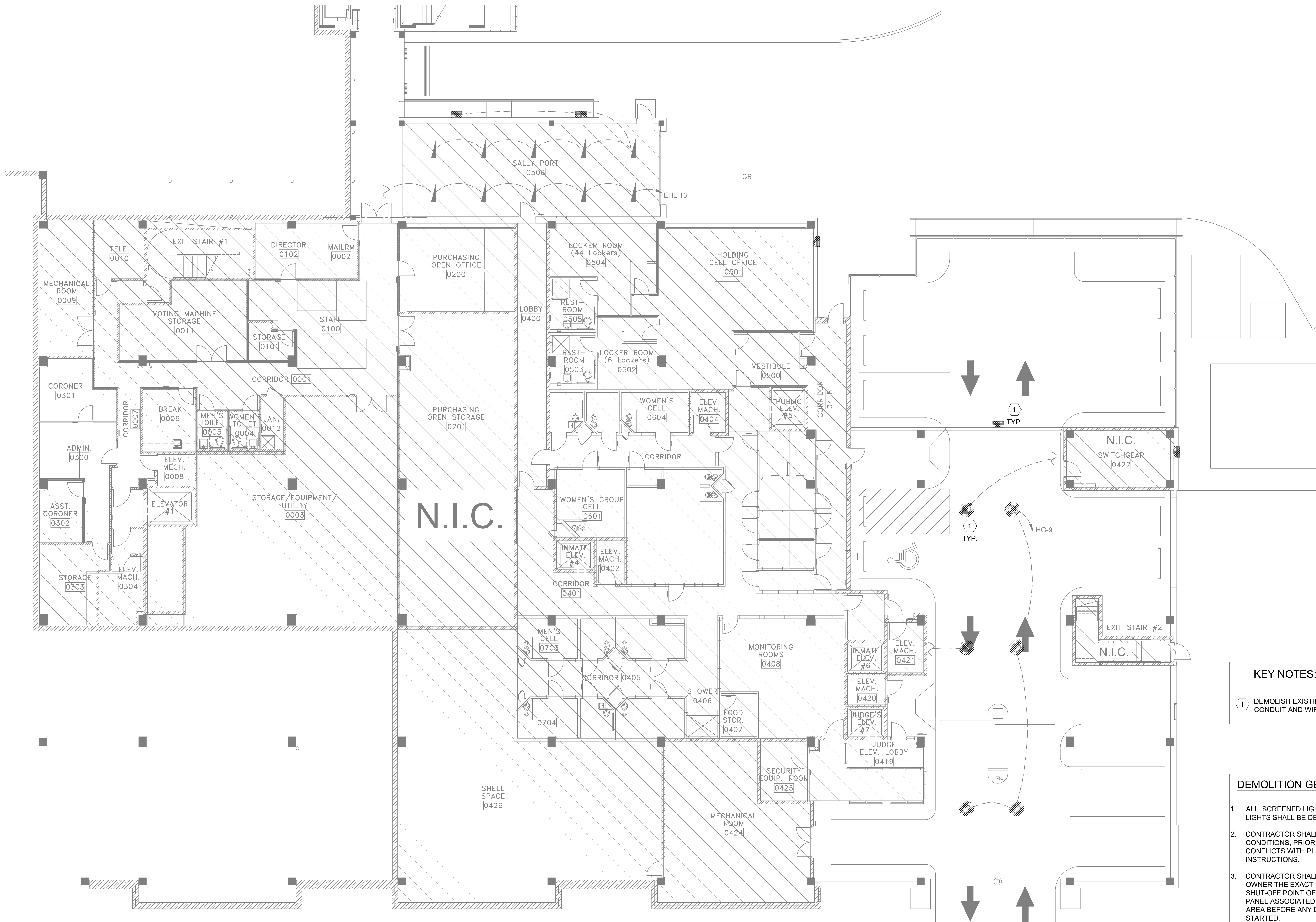

**KEY NOTES:**

- 1 DEMOLISH EXISTING LUMINAIRE. CONDUIT AND WIRING SHALL REMAIN.

**DEMOLITION GENERAL NOTES**

- ALL SCREENED LIGHT FIXTURES & EXIT LIGHTS SHALL BE DEMOLISHED.
- CONTRACTOR SHALL VERIFY EXISTING CONDITIONS, PRIOR TO BID. WHERE CONFLICTS WITH PLAN EXIST, REQUEST INSTRUCTIONS.
- CONTRACTOR SHALL COORDINATE WITH OWNER THE EXACT LOCATION AND SHUT-OFF POINT OF POWER TO EACH PANEL ASSOCIATED WITH THIS PROJECT AREA BEFORE ANY DEMO WORK IS STARTED.
- CONTRACTOR MAY REUSE EXISTING CONDUIT AND WIRING WHERE SUCH MATERIAL IS IN GOOD CONDITION, COMPLIES WITH CURRENT NEC REQUIREMENTS AND HAS ADEQUATE CAPACITY TO SERVE THE INTENDED PURPOSE. WHERE UNCERTAINTY EXISTS REGARDING THE FULL SUITABILITY OF ANY MATERIAL'S REUSE, SUBMIT WRITTEN REQUEST TO THE ENGINEER FOR RESOLUTION.

1 DEMOLITION LIGHTING PLAN GROUND LEVEL  
DE-204 1/8" = 1'-0"

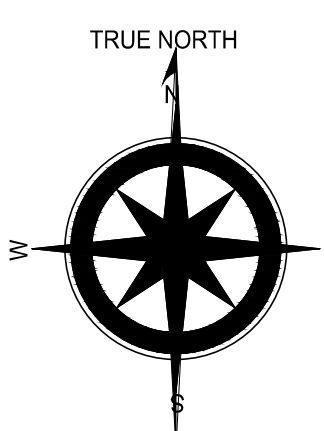

PRINTED: 10/24/2013 9:34:34 AM

C:\Users\Marissa\housa\Dropbox (ESS)\Proj\2000-Comm\2035-WC\036-002-Troup\_Cy\_PD\400-Engng\407 - Dwg\ELECTRICAL\DE-204.dwg 6/29/2021 2:49:38 PM DWG To PDF.p3

FILE PATH: File Path





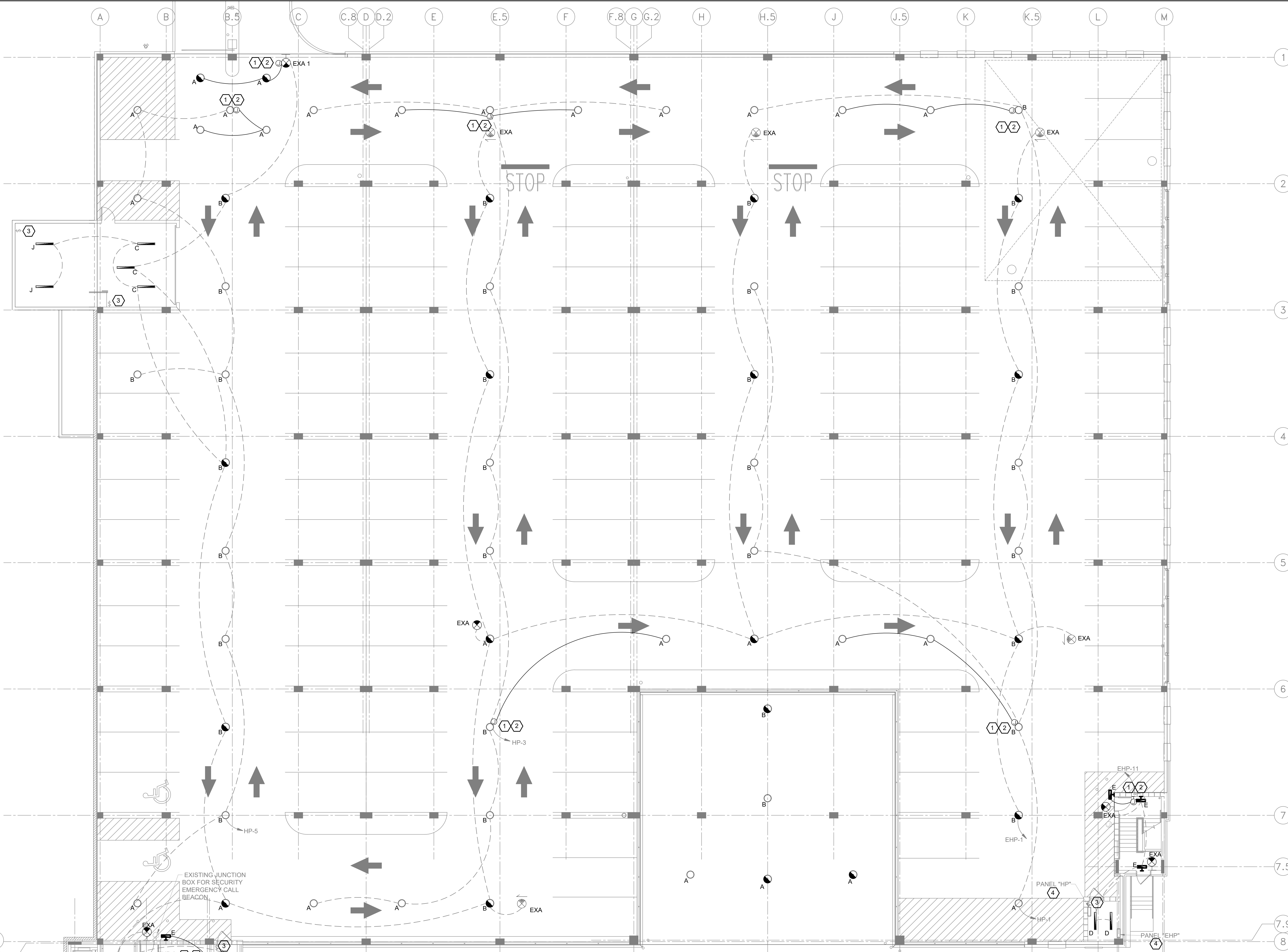
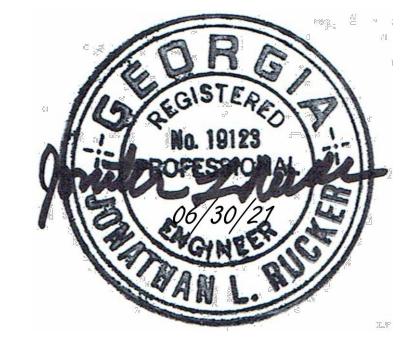

**GENERAL NOTES:**

1. SEE E-501 FOR LIGHTING FIXTURE SCHEDULE.

**1**  
E-201  
1/8" = 1'-0"

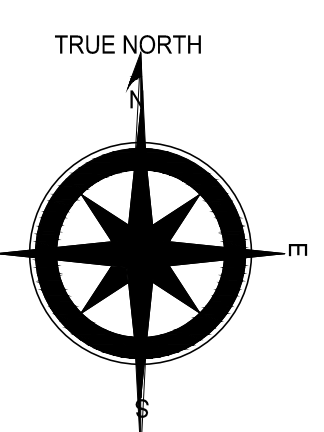

**KEY NOTES:**

1 PROVIDE NEMA 3R J-BOX TO EXTEND POWER TO ADJACENT FIXTURES.

2 ALL CONDUIT FROM J-BOX TO NEW LIGHT FIXTURES SHALL BE SURFACE MOUNTED RIGID GALVANIZED STEEL.

3 EXISTING SWITCH TO REMAIN.

4 EXISTING SOURCE PANELBOARD FOR EXISTING LIGHTING CIRCUITS.

PRINTED: 10/24/2013 9:34:34 AM

C:\Users\MattWalker\Documents (ESS)\Proj\2000-Comm\2036-WC\036-002-Troup\_Cy\_PD\400-Eng\407 - Dwg\ELECTRICAL\E-201.dwg, 6/29/2021 2:52:21 PM, DWG To PDF.pc3  
FILE PATH: File Path

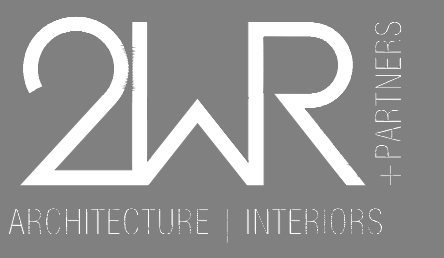

11 Ninth Street  
Suite 120  
Columbus, GA 31901  
P. (706) 571-6923  
F. (706) 571-6928



**ENGINEERED**  
**SYSTEMS & SERVICES**

2950 Horizon Park Dr  
Suite B  
Suwanee, GA 30024  
Phone: 770-810-5700

**TROUP COUNTY GOVERNMENT**

CLIENT NAME  
LaGRANGE, GEORGIA

ISSUED FOR BID

Project Number: 154-002420.20  
Date: 06.30.2021  
Drawn By: NM  
Checked By: JR  
Revisions:

No.	Date	Description
-----	------	-------------

Sheet Description

**PARKING DECK LIGHTING PLAN LEVEL 1**

Sheet Number

E-202

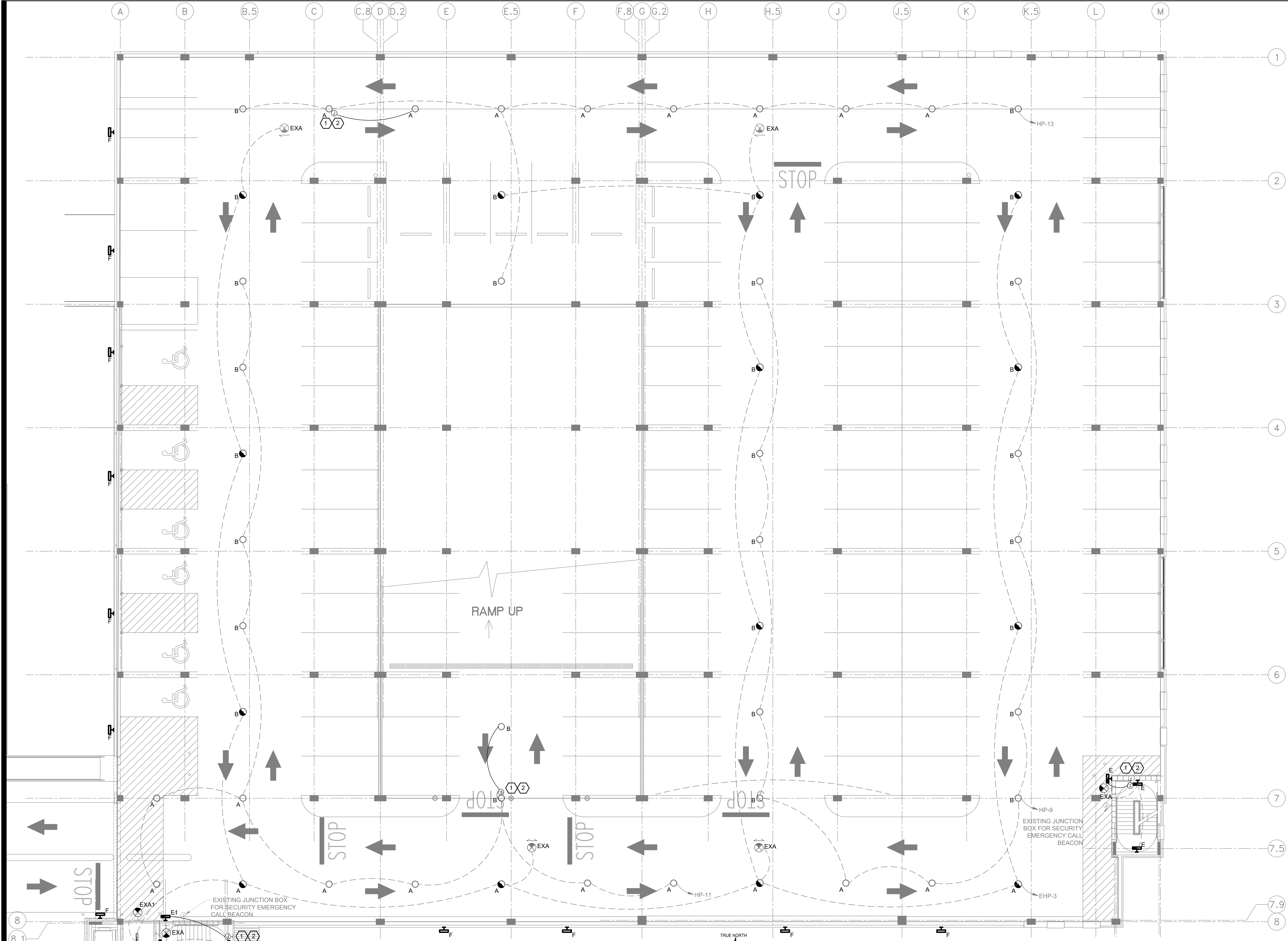

PRINTED: 10/24/2013 9:34:34 AM

C:\Users\Marissam\houstona\Dropbox (ESS)\Proj\2000-Comm\2036-WC\2036-WC036-002-Troup\_Cy\_PD\400-Eng\wg407 - Dwg\ELECTRICAL-E-202.dwg, 6/29/2021 3:10:12 PM, DWG To PDF.pc3

FILE PATH: File Path

1 LIGHTING PLAN LEVEL 1  
E-202 1/8" = 1'-0"

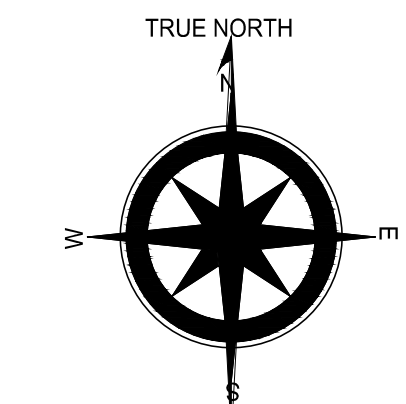

**GENERAL NOTES:**  
1. SEE E-501 FOR LIGHTING FIXTURE SCHEDULE.

**KEY NOTES:**  
① PROVIDE NEMA 3R J-BOX TO EXTEND POWER TO ADJACENT FIXTURES.  
② ALL CONDUIT FROM J-BOX TO NEW LIGHT FIXTURES SHALL BE SURFACE MOUNTED RIGID GALVANIZED STEEL.

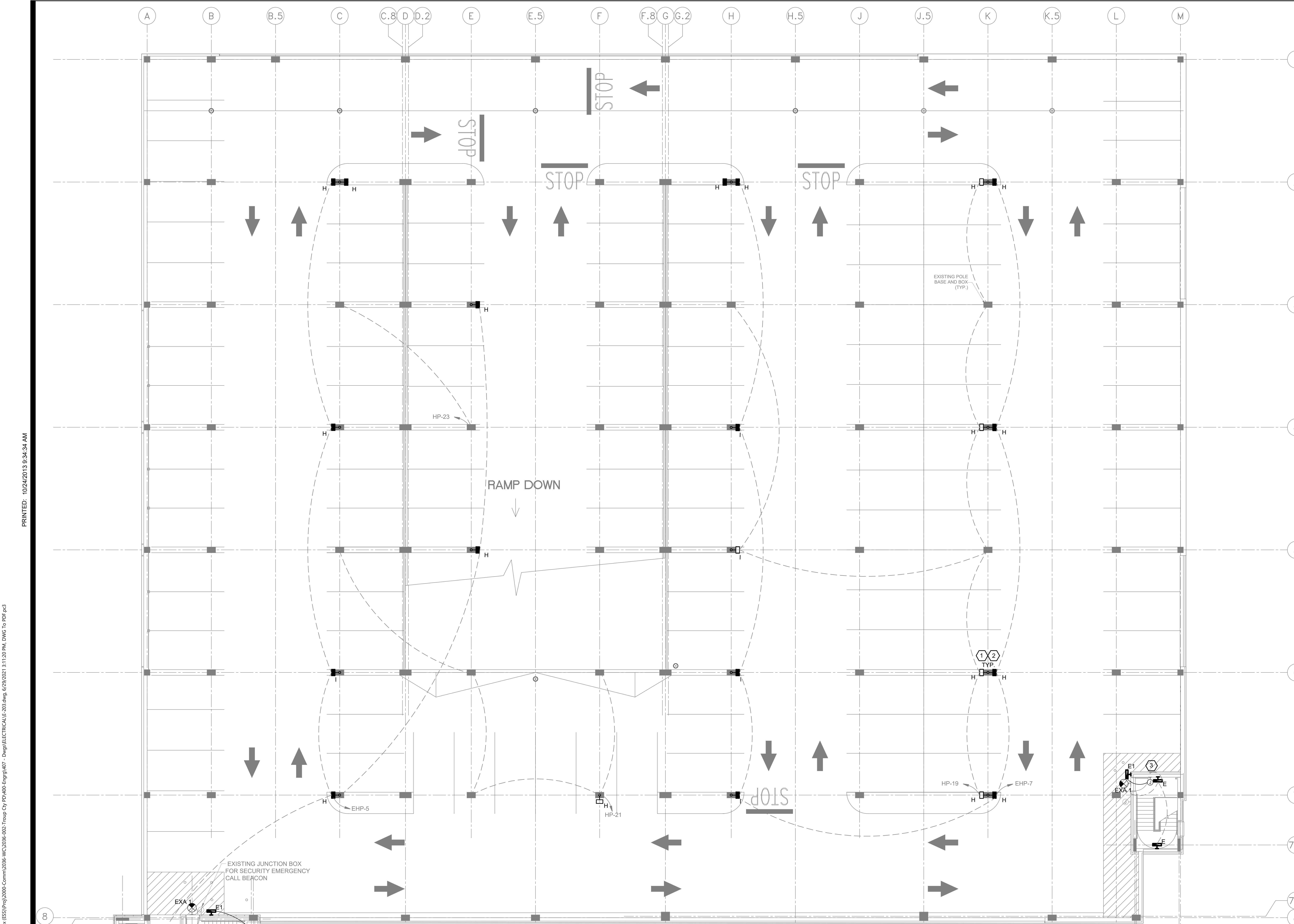

PRINTED: 10/24/2013 9:34:34 AM

C:\Users\Marissa\houstona\Dropbox (ESS)\Proj\2000-Comm\2036-WC\2036-002-Troup\_Cy\_PD\400-Eng\9407 - Dwg\ELECTRICAL\E-203.dwg, 6/29/2011 3:11:20 PM, DWG To PDF.pc3

FILE PATH: File Path

**GENERAL NOTES:**

- SEE E-501 FOR LIGHTING FIXTURE SCHEDULE.
- EXISTING PHOTOCELL TO REMAIN.

1 LIGHTING PLAN LEVEL 2  
E-203 1/8" = 1'-0"

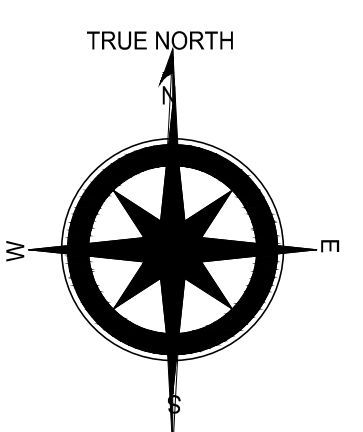

**KEY NOTES:**

- EXISTING POLE-MOUNTED LUMINAIRES SHALL BE REPLACED WITH A LED EQUIVALENT.
- PROVIDE MOUNTING ADAPTER FOR LUMINAIRE THAT WILL ENABLE SECURE MOUNTING ON THE EXISTING POLE. ADAPTER COLOR SHALL MATCH POLE.
- PROVIDE NEMA 3R J-BOX FOR EXTENSION OF NEW WIRING AND CONDUIT TO NEW FIXTURE. ALL EXPOSED CONDUIT FROM J-BOX TO LIGHTING FIXTURE SHALL BE RIGID GALVANIZED STEEL.



No.	Date	Description

**TROUP**  
**COUNTY**  
**GOVERNMENT**

CLIENT NAME  
LaGRANGE, GEORGIA

ISSUED FOR BID

Project Number: 154-002420.20  
Date: 06.30.2021  
Drawn By: NM  
Checked By: JR  
Revisions:

No.	Date	Description

Sheet Description

**JUDGES**  
**PARKING**  
**LIGHTING PLAN**  
**GROUND LEVEL**

Sheet Number

E-204

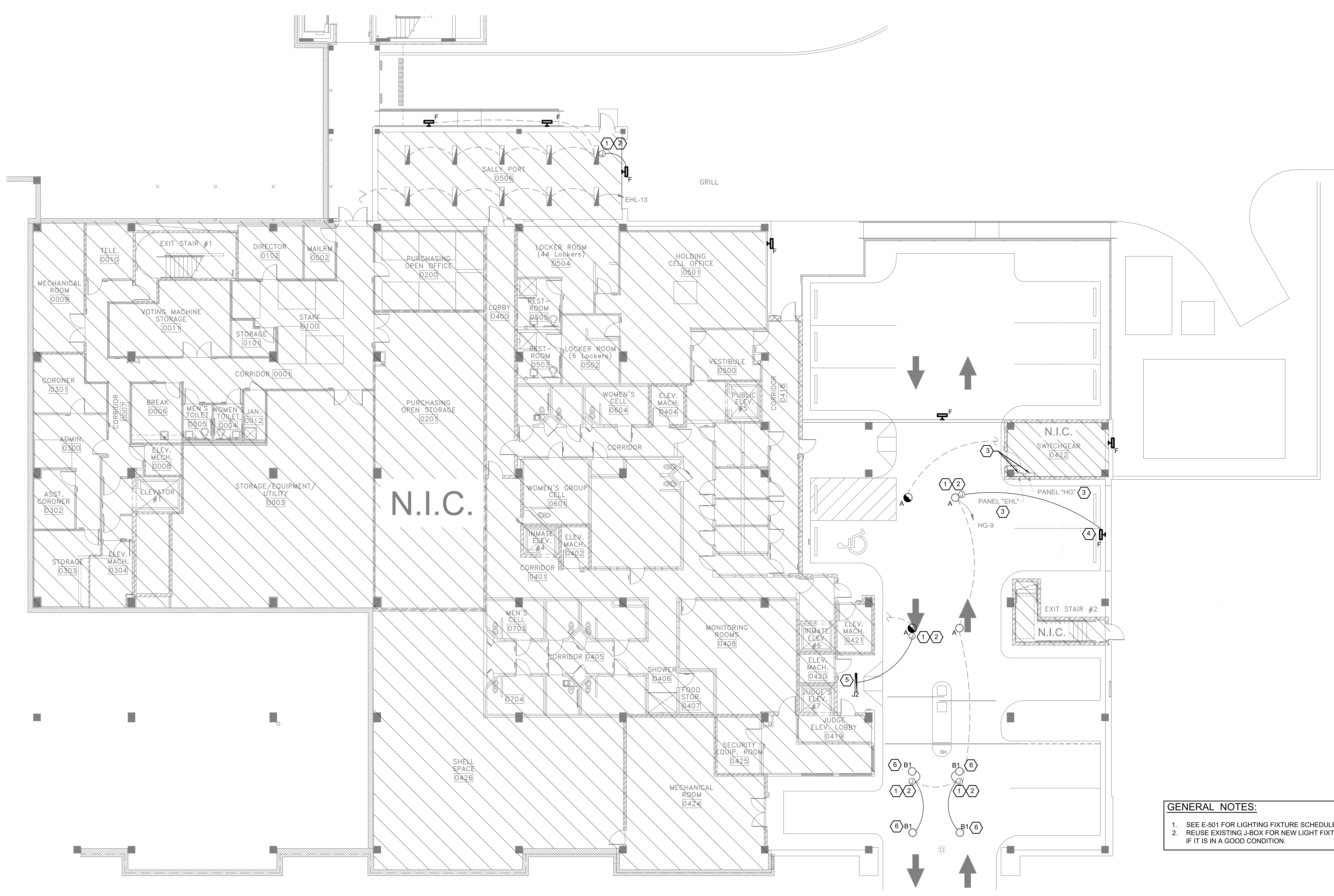

**GENERAL NOTES:**

- SEE E-501 FOR LIGHTING FIXTURE SCHEDULE.
- REUSE EXISTING J-BOX FOR NEW LIGHT FIXTURE IF IT IS IN A GOOD CONDITION.

**KEY NOTES:**

- PROVIDE NEMA 3R J-BOX TO EXTEND POWER TO ADJACENT FIXTURES.
- ALL CONDUIT FROM J-BOX TO NEW LIGHT FIXTURES SHALL BE SURFACE MOUNTED RIGID GALVANIZED STEEL.
- EXISTING SOURCE PANELBOARD FOR EXISTING LIGHTING CIRCUITS.
- MOUNT BOTTOM OF WALL FIXTURE AT 10'-0" AFF
- MOUNT BOTTOM OF SUSPENDED FIXTURE AT 12'-0" AFF.
- MOUNT NEW SUSPENDED FIXTURE TO AVOID ANY CONFLICT WITH EXISTING CHILLER PIPING AND OTHER EQUIPMENT. BOTTOM OF LIGHT FIXTURE SHALL BE MATCH THE BOTTOM OF CHILLER PIPING.

1 LIGHTING PLAN GROUND LEVEL  
E-204 1/8" = 1'-0"

PRINTED: 10/24/2013 9:34:34 AM

C:\Users\Marissal\Public\Dropbox (ESS)\Proj\2000-Comm\2036-WC\036-002-Troup\_Cy\_PD\400-Eng\07 - Dwg\ELECTRICAL-E-204.dwg, 6/29/2021 5:53:34 PM, DWG To PDF.pc3  
FILE PATH: File Path

